

# mechanics

Academia Americana de Mecánica

American Academy of Mechanics

Volume 31, Number 7-8

July-August 2002

(references in the form "M28(3-4)" indicate the last time the Journal was cited in *mechanics*: v. 28, n. 3-4, in this case.)

Position Openings	I	International Journal of Pressure Vessels and Piping	18
Announcements	IV	International Journal of Solids and Structures	18
Selections of the Editor	XV	Inverse Problems in Engineering	19
Application for Membership	BC	Journal of Applied Mathematics and Mechanics	M31(1-2)
<i>mechanics</i> Contents	1	Journal of Applied Mechanics	20
Acta Materialia	1	Journal of Biomechanical Engineering	20
Acta Mechanica	1	Journal of Biomechanics	20
AIAA Journal	2	Journal of Composite Materials	23
Applied Mathematical Modelling	2	Journal of Computational and Applied Mathematics	M31(1-2)
Applied Mathematics and Mechanics	2	Journal of Computational Physics	25
Applied Mechanics Reviews	M28(3-4)	Journal of Elasticity	26
Archive for Rational Mechanics and Analysis	3	Journal of Engineering Materials and Technology	26
Archive of Applied Mechanics	M31(5-6)	Journal of Engineering Mathematics	26
Archives of Mechanics	M26(1)	Journal of Engineering Mechanics	27
Communications on Pure and Applied Mathematics	3	Journal of Fluid Mechanics	27
Composites Part A: Applied Science and Manufacturing	3	Journal of Fluids and Structures	M31(3-4)
Computational Mechanics	3	Journal of Fluids Engineering	27
Computer Methods in Applied Mechanics and Engineering	4	Journal of Intelligent Material Systems and Structures	28
Computers & Fluids	M31(3-4)	Journal of Microelectromechanical Systems	28
Computers & Structures	4	Journal of Non-Newtonian Fluid Mechanics	M31(5-6)
Earthquake Engineering & Structural Dynamics	5	Journal of Reinforced Plastics and Composites	29
Engineering Fracture Mechanics	6	Journal of Sound and Vibration	29
Engineering Mechanics	M30(1-2)	Journal of Strain Analysis for Engineering Design	32
Engineering Structures	6	Journal of the Mechanics and Physics of Solids	32
European Journal of Mechanics A-Solids	7	Journal of Thermal Stresses	34
European Journal of Mechanics B-Fluids	7	Journal of Vibration and Acoustics	34
Experimental Mechanics	7	Journal of Vibration and Control	34
Experiments in Fluids	M31(5-6)	JSME International Journal Series A	M31(5-6)
Fatigue & Fracture of Engineering Materials & Structures	8	JSME International Journal Series B	35
Finite Elements in Analysis and Design	8	JSME International Journal Series C	M31(5-6)
Flow, Turbulence and Combustion	M31(5-6)	Mathematics & Mechanics of Solids	35
IMA Journal of Applied Mathematics	M31(5-6)	Meccanica	M31(5-6)
Industrial Mathematics	9	Mechanics of Composite Materials and Structures	M31(1-2)
International Journal for Numerical and Analytical Methods in Geomechanics	9	Mechanics of Materials	35
International Journal for Numerical Methods in Engineering	9	Mechanics of Solids	M29(5-6)
International Journal for Numerical Methods in Fluids	10	Mechanics of Structures and Machines	M31(5-6)
International Journal of Damage Mechanics	M31(5-6)	Mechanics Research Communications	M31(3-4)
International Journal of Engineering Science	11	Medical Engineering & Physics	36
International Journal of Fatigue	11	Nonlinear Dynamics	M31(5-6)
International Journal of Fracture	12	Prikladnaya Mekhanika	M29(3-4)
International Journal of Heat and Fluid Flow	13	Probabilistic Engineering Mechanics	M31(5-6)
International Journal of Heat and Mass Transfer	14	Proceedings of the Royal Society of London, Series A, Mathematical, Physical and Engineering Sciences	37
International Journal of Impact Engineering	M31(5-6)	Quarterly Journal of Mechanics & Applied Mathematics	M31(5-6)
International Journal of Mechanical Sciences	17	Quarterly of Applied Mathematics	M31(5-6)
International Journal of Non-Linear Mechanics	M31(5-6)	Rheologica Acta	37
International Journal of Plasticity	18	Shock and Vibration	38
		SIAM Journal on Applied Mathematics	38
		Structural Engineering Earthquake Engineering	M28(5-6)
		Structural and Multidisciplinary Optimization	38
		Studies in Applied Mathematics	M31(5-6)
		Technische Mechanik	M26(3)
		Theoretical and Applied Fracture Mechanics	M31(1-2)
		Thin-Walled Structures	M31(5-6)
		Wave Motion	38
		Zeitschrift für Angewandte Mathematik und Mechanik	38
		Zeitschrift für Angewandte Mathematik und Physik	39



# mechanics

*mechanics* provides its readers with news in the field of theoretical and applied mechanics, and serves as a forum for the presentation and discussion of issues related to the development of the science and profession of mechanics. Opinions expressed are those of the authors and do not necessarily reflect official points of views of AAM or the institutions with which the authors are affiliated.

*Editor:* Horacio D. Espinosa (Northwestern University, U.S.A.)

*Associate Editors:* Gustavo Buscaglia (Balseiro Institute, Argentina), Gerardo Diaz (Universidad de Chile), Djenane Pamplona (PUC-Rio, Brazil), Luis Suarez (Universidad de Puerto Rico).

The *American Academy of Mechanics* is a non-profit corporation incorporated in 1969 under the laws of the Commonwealth of Pennsylvania. Its objective is to advance the science and profession of mechanics, with particular reference to the countries of North, South, and Central America. It aims to facilitate cooperation among mechanicians, to encourage recognition of achievements in mechanics, and to promote public understanding of the work of the mechanician.

*Board of Directors* (2001): President and Chairman of the Board: C.W. Bert (University of Oklahoma); Immediate past President: M. Beatty (University of Nebraska); Secretary: D.T. Mook (Virginia Polytechnic Institute and State University); Treasurer: R.A. Heller (Virginia Polytechnic Institute and State University); Director, Region IA (Eastern USA): L. Virgin; Director, Region IB (Central and Western USA): S. Datta (University of Colorado); Director, Region II (Canada): M. Paidoussis; Director, Region III (Central and South America): P. Kittl (Universidad de Chile); Publisher: R.M. Haythornthwaite (Temple University); Secretary to the Fellows: *position open*.

*mechanics* (ISSN 0076-5783) **POSTMASTER:** Send address changes to *mechanics*, Subscription and Membership, ESM, MC 0219, Virginia Tech, Blacksburg, VA 24061 (Tel. 540-231-6871; Fax 540-231-2290). Editorial and Advertising: Horacio D. Espinosa, Northwestern University, 2145 Sheridan Rd., Evanston, IL 60208-3111 (Tel. 847-467-5989, Fax 847-491-3915). Membership in the American Academy of Mechanics includes the subscription to *mechanics*.

**American Academy of Mechanics**  
**Academia Americana de Mecánica**

# POSITION OPENINGS

## National Science Foundation Civil and Mechanical Systems (CMS) Division

Greetings:

I would like to inform the mechanics community that Dr. Jorn Larsen-Basse, who served as a program manager in surface engineering and materials engineering for many years, has informed NSF of his intention to retire at the end of this calendar year. I encourage you to express your appreciation to Dr. Larsen-Basse for his years of service to your community - he has done a wonderful job!

At this time, the Civil and Mechanical Systems (CMS) Division has vacancies for Program Managers in the three Program areas, one of which is the 1633 program:

- The Structural Systems and Hazards Mitigation of Structures (SSHM) Program (1637)
- The Dynamic System Modeling, Sensing and Control (DSMSC) Program (1632)
- The Solid Mechanics and Materials Engineering (SMME) Program (1633)

The link to the CMS web page is <http://www.eng.nsf.gov/cms/> and descriptions of these opportunities can be found through that page.

I expect that you know of colleagues who would be good candidates. Please consider and send the names and contact information for those you wish to nominate to me ([pnelson@nsf.gov](mailto:pnelson@nsf.gov), 703-292-7018) or to the CMS Search Coordinator (Dr. Richard Fragaszy, [rfragasz@nsf.gov](mailto:rfragasz@nsf.gov), 703-292-7011).

These positions are not limited to individuals who currently hold academic positions, so think about anyone you might know in industry or in a government job as well as faculty members. The CMS Division needs highly qualified individuals to manage existing programs and to expand the grant opportunities we provide for Civil, Mechanical and related engineering disciplines. We all benefit from having well qualified, enthusiastic staff in CMS.

In addition, we are advertising for the important position of George E. Brown, Jr. Network for Earthquake Engineering Simulation (NEES) Equipment Project Coordinator. This position has been occupied by Dr. Thomas Anderson, and he has informed NSF that he will be leaving this position during this summer after two years of service. We thank Tom for his contributions, and encourage you to consider nominating persons from academe or industry for this very important position.

The position of Division Director (currently my position) is also being advertised. We need your help in identifying highly qualified candidates for all of these positions.

Please feel free to contact me if you have any questions.

Best regards,

Dr. Priscilla P. Nelson  
Director, Division of Civil and Mechanical Systems  
National Science Foundation  
4201 Wilson Boulevard, Suite 545, Arlington, VA 22230  
Tel: (703) 292-7018 (direct) or 292-8360 (general), Fax: (703) 292-9053  
[pnelson@nsf.gov](mailto:pnelson@nsf.gov)



Civil Engineering  
School of Engineering and Applied Science  
Department Chair Position

The University of Virginia School of Engineering and Applied Science invites applications for the chairperson of the Department of Civil Engineering. The University of Virginia has approximately 18,000 students pursuing degrees in nine colleges and professional schools, including the School of Engineering and Applied Science (SEAS). The University of Virginia is consistently ranked as one of the top public universities in the country. The School of Engineering and Applied Science has approximately 2,000 undergraduate students, 600 graduate students, 150 tenure and tenure track faculty members in nine departments, and conducts approximately \$40 million per year in externally funded research programs. The Department of Civil Engineering has more than 150 undergraduate students, 75 graduate students, and 15 faculty members. The department offers B.S., M.S., M.E., and Ph.D. degrees in civil engineering. The department has undergone significant growth and programmatic evolution. The department is implementing a new undergraduate curriculum, actively expanding its graduate research program, and is engaged in multi-disciplinary programs with other departments, schools, and universities. Active research programs exist within three main thrust areas: environmental and geo-environmental engineering; structural engineering and applied mechanics; and transportation systems, operations, planning, and safety. We seek a chairperson who can provide leadership for a department committed to excellence in teaching, research, and service, guide the growth of new promising directions, and visibly enhance the department's national stature.

**Requirements:** Candidates must have an earned doctorate in an appropriate discipline and an outstanding record of scholarship and research achievement. Candidates with exceptional credentials will be considered for an endowed professorship. Applications will be reviewed as they are received and until the position is filled.

**Interested Candidates** please submit a letter of application to:

Professor James H. Aylor, Search Committee Chair, Ref. #5954, School of Engineering and Applied Science, Dept. of Electrical & Computer Engr., University of Virginia, 351 McCormick Road, P. O. Box 400743, Charlottesville, VA 22904-4743; Email: [jha@virginia.edu](mailto:jha@virginia.edu); Phone: 434-924-6100.

Applicants are encouraged to visit the departmental website for more information at: <http://www.cs.virginia.edu/~civil/>.

The University of Virginia is an equal opportunity, affirmative action employer.



**Department Head**  
**Department of Engineering Science and Mechanics**  
**Virginia Polytechnic Institute and State University**

The Department of Engineering Science and Mechanics at Virginia Tech invites applications and nominations for candidates for the position of department head. The Department of Engineering Science and Mechanics (ESM) is a unique department within the College of Engineering at Virginia Tech in that it views physical phenomena from a fundamental level rather than through specialization, as in other departments. The graduate program has an outstanding international reputation and stresses the classic disciplines of solid mechanics, fluid mechanics, and dynamics, and has been increasing course offerings in the biomechanics area. The department is also known for interdisciplinary research and educational activities with departments inside and outside the College of Engineering. The department offers Ph.D. and M.S. degrees in Engineering Mechanics, an accredited undergraduate degree in Engineering Science and Mechanics, and teaches core mechanics courses for the 10 other departments within the college. The department has 28 full-time faculty, an undergraduate enrollment of 70, a graduate enrollment of 90, and annual research expenditures of \$6.5M. Screening of candidates will begin with the strictest of confidence on September 16, 2002 and will continue until the position is filled. A detailed description of the position and the nomination and application process can be found at <http://www.esm.vt.edu>.

Virginia Tech has a strong commitment to the principle of diversity, and in that spirit, seeks a broad spectrum of candidates including women, minorities, and people with disabilities. Individuals with disabilities desiring accommodations in the application process should notify Nancy Linkous, 540-231-3243(V), or by way of the Telecommunication Relay Service number, 711, 8 am – 5 pm Eastern US Time.

**ANNOUNCEMENTS****ADVERTISEMENT POLICY**

Upon the decision of the Board of Directors, an advertisement for a position opening is charged a flat rate of \$200. Payment must be done only by check and sent to:

**American Academy of Mechanics****Horacio D. Espinosa, Editor**

Northwestern University

2145 Sheridan Road

Evanston, IL 60208

e-mail: mech1@clifton.mech.northwestern.edu

The FID number for AAM is 23-7045163. Make check payable to American Academy of Mechanics. Announcements for forthcoming events, conferences, and workshops are free of charge. Advertisements may be sent by FAX or e-mail (LaTeX, MSWord, PDF or plain text). Logo of the institution may be included if the postscript (graphic file) is provided.

Mechanics is a bi-monthly magazine. To be considered for publication in forthcoming issues, an advertisement must be received one month in advance of the publication date. For example, an advertisement must be received before the end of November to appear in the January-February issue. Please note that the magazine is distributed at the beginning of the two-month period. The advertisement will continue to appear in future issues until the deadline of the position opening.

Visit the AAM website to read recent advertisements of position openings and past issues of Mechanics at <http://www.AAMech.org>.

**ASME WEBCAST****[www.asme.org/nanowebcast](http://www.asme.org/nanowebcast)***(for registration & information)*

October 16, 2002; 2:30 pm EST

**RESEARCH & CHALLENGES IN NANOMECHANICS**

By

**KEN P. CHONG**

Director of Mechanics &amp; Materials

National Science Foundation

Guest Researcher, NIST

## **AAM AWARDS NOMINATIONS**

The Awards Committee of the American Academy of Mechanics requests nominations for the following two awards to be presented at the upcoming ASME International Mechanical Engineering Congress and Exposition in November, 2002

### **The 2002 American Academy of Mechanics Outstanding Service Award**

Preliminary nominations should consist of a one-page letter describing the outstanding service of the nominee to the Academy as well as to the profession, along with a one-page biographical sketch of the nominee, together with the names of at least three people willing to write letters of support in the event that the Awards Committee requests them.

### **The 2002 American Academy of Mechanics Junior Award**

This award, which will be based primarily on research accomplishments, is open to mechanics whose highest degree was conferred after December 31, 1991.

Preliminary nominations will consist of a one-page nominating letter, one-page curriculum vitae, and re- (or pre-) prints of the candidate's best three papers. In the case of co-authorship of any work submitted, the candidate's contribution must be clearly and explicitly indicated in an attached note.

*Please Note:*

*All preliminary nominations for both awards must be postmarked by August 1, 2002.\* Those that do not arrive in a timely fashion will not be considered.*

*Once the preliminary materials are reviewed, additional biographical and complete dossiers may be requested of applicants under consideration.*

*For additional information, please do not hesitate to contact Simon Ostrach at [sxo3@po.cwru.edu](mailto:sxo3@po.cwru.edu) or Stephen Crandall at [crandall@mit.edu](mailto:crandall@mit.edu), who are current members of the awards committee.*

### **AAM Awards Committee**

Simon Ostrach, *Chair*, Stephen Crandall, Tinsley Oden, Wolfgang Knauss, Romesh Batra

**\* Please note change in submission date from previous years.**

**NOMINATIONS FOR FELLOW OF  
THE AMERICAN ACADEMY OF MECHANICS**

**NOTES:**

- Persons nominated must be members of the Academy (Bylaws, III 1).
- Nominations must be made by two of the Fellows (Bylaws, III 2).
- Fellows shall be elected on the basis of their contributions to mechanics (Bylaws, III 1).

**Name of the member nominated** *(please print)*

---

**Citation** *(please state in no more than fifteen words the basis of the nomination)*

---

---

---

**Nominated by** *(signatures of two fellows required)*

**Signature:** \_\_\_\_\_

**Printed Name:** \_\_\_\_\_ **Date:** \_\_\_\_\_

**Signature:** \_\_\_\_\_

**Printed Name:** \_\_\_\_\_ **Date:** \_\_\_\_\_

Please mail this nomination form (no faxes please!) to:

**Professor C. W. Bert**  
**School of Aerospace & Mechanical Engineering**  
**The University of Oklahoma**  
**Norman, Ok 73019-1052, USA**

so as to reach him on or before September 24, 2002. The nomination should include one good copy of a two-page resume of the member nominated.

## **American Academy of Mechanics**

### **Founders Prize and Grant**

Up to \$10,000 For the Academic Year 2003-2004

(Deadline: July 1, 2003)

The American Academy of Mechanics is pleased to announce the availability of a Founder's Prize and Grant to be awarded in September 2003 to a doctoral candidate in the field of Mechanics. Funding has been arranged by the Robert M. and Mary Haythornthwaite Foundation through the good offices of Professor Haythornthwaite, founder and first President of the Academy. The award will be made on the recommendation of an AAM committee. The prize consists of a Certificate and \$1,000 that will be presented at the annual meeting of the Academy, usually held in November. The Grant will be made to that same person in two installments, \$6,000 in September 2003 and up to \$3,000 in January 2004, the latter dependent on the size of the approved budget and receipt by the AAM committee of an acceptable progress report. In order to encourage contestants to think constructively about the impact of new and pending developments, they will be asked to compose an original essay of no more than a thousand words under the title "Progress through Mechanics". The winning essay will be published in *mechanics*. The award is open to those who, as of July 1, 2003, are registered as graduate students at a degree granting institution within the Americas, have completed at least one year of full-time graduate study at that institution, have been assigned a thesis advisor at the institution and have had a doctoral thesis topic emphasizing mechanics approved by the institution following candidacy or equivalent procedures. There are no restrictions with regard to citizenship, residency, race, religion, or sex. Letters of support will be required of the thesis advisor and in addition one from either a Member or a Fellow of AAM. Contestants will be judged on the basis of the essay, plans, references and academic history. The intent of the Grant is to support the research of the student through an approved combination of equipment purchases, information access, travel, etc., but not routine living expenses or fees. Detailed rules for the competition will be issued soon: to receive them, express your interest to the committee by FAX to (215) 204-6936, or by writing to:

AAM Founders Prize and Grant Committee  
c/o Civil and Environmental Engineering Department  
Temple University (084-53)  
Philadelphia, PA 19122

# **PACAM VIII**

**Eighth Pan American Congress of Applied Mechanics**

**January 5 -9, 2004**

**Havana, Cuba**

<http://www.pacam8.mcgill.ca/>

The Eighth Pan American Congress of Applied Mechanics (PACAM VIII), jointly sponsored by the University of Havana, the Institute of Cybernetics, Mathematics, and Physics of Cuba, and the American Academy of Mechanics, will be held January 5-9, 2004 at the Convention Center, Havana, Cuba. The Honorary Chairman of the Organizing Committee is Prof. Alina Ruiz Jhones of the University of Havana. The Co-Chairmen are Prof. Martin Ostoja-Starzewski of McGill University and Prof. Reinaldo Rodríguez-Ramos of the University of Havana. The Chairman of the Editorial Committee is Prof. Julián Bravo-Castillero of the University of Havana, and the Chairman of the Local Arrangements Committee is Prof. Raúl Guinovart-Díaz of the University of Havana, Cuba.

The aim of sponsors is to promote progress in the broad field of mechanics by (1) exposing engineers and scientists, including graduate students, to new research findings, techniques, and problems, and (2) providing opportunities for personal interactions between mechanics of North and South America, as well as other continents. It is the only conference sponsored by the American Academy of Mechanics (AAM).

The Pan American Congresses of Applied Mechanics are held every two years early in January, always in a Latin American venue, at a time when few other conferences are scheduled. The previous Congresses were held in Rio de Janeiro, Brazil in 1989; Valparaiso, Chile in 1991; São Paulo, Brazil in 1993; Buenos Aires, Argentina in 1995; San Juan, Puerto Rico in 1997, Rio de Janeiro, Brazil in 1999 and Temuco, Chile in 2002. Participants come from the Americas as well as Africa, Asia, Australia, and Europe.

Persons willing to organize special sessions in any area of mechanics are welcome to contact the organizers listed below. All the future announcements will be made at the website listed above, and through the AAM (<http://www.AAMech.org/>). Four-page papers for the conference proceedings will be due June 30, 2003, at either address:

**Latin American Co-Chairman**  
Prof. Reinaldo Rodríguez-Ramos  
Facultad de Matemática y Computación  
Universidad de la Habana  
San Lazaro y L, Vedado, CP 10400  
La Habana, Cuba  
reinaldo@matcom.uh.cu  
<http://www.uh.cu>

**North American Co-Chairman**  
Prof. Martin Ostoja-Starzewski  
Department of Mechanical Engineering  
**McGill University**  
817 Sherbrooke Street West  
Montréal, PQ, Canada H3A 2K6  
martin.ostoja@mcgill.ca  
<http://www.mcgill.ca>

**International Symposium on Dynamic Problems of Mechanics (X-DINAME)*****Dynamics of the Brazilian Society of Mechanical Sciences***

10-14 March, 2003  
Hotel Recanto das Toninhas  
Ubatuba, São Paulo

**Call for Abstracts****Abstract Criteria:**

Abstracts of scientific works are invited in all dynamic problems of mechanics. The work should be original in scope, of outstanding quality and of permanent interest.

**Abstracts are invited in the following topic areas:**

- Structural and machine dynamics
- Control and optimization
- Noise and vibration
- Modal analysis
- Any other correlated subject.

**Information about the meeting:**

The meeting is to take place on the week 10-14th of March, 2003 at Hotel Recanto das Toninhas (<http://www.toninhas.com.br>), Ubatuba, São Paulo. Ubatuba is located somewhere in between Rio and São Paulo, in one of the most attractive and exuberant coastal areas of Brazil, with a consistent touristic structure of hotels and restaurants. It is adjacent to the preservation sanctuary of the Atlantic Ridge Rain Forest and beautiful tropical beaches. The hotel, which is a resort by the sea, provides the right kind of welcoming atmosphere and international standards service which is required for the immersion activities of DINAME. Since the hotel has a limited number of apartments early booking is encouraged.

**Key Deadlines:**

**April 30, 2002:** Last day for submission of abstracts for preliminary evaluation of contributions.

**May 24, 2002:** Notification of selected abstracts and invitation for submission of full texts.

**July 31, 2002:** Last day for receiving full texts.

**August 30, 2002:** Notification of accepted papers and/or required modifications of the text.

**September 30, 2002:** Last day for receiving modified texts.

**January 15, 2003:** Last day for confirming early booking with the hotel.

A home page for the conference is to become available soon. Any additional information can be obtained by writing to the following address: [xdiname@fem.unicamp.br](mailto:xdiname@fem.unicamp.br)

# IUTAM Symposium On Integrated Modeling of Fully Coupled Fluid-Structure Interactions Using Analysis, Computations, and Experiments

1 June-6 June 2003

*New Brunswick, New Jersey USA*

<http://cronos.rutgers.edu/~mechaero/iutam>

## Chairs:

- Haym Benaroya and Timothy Wei, Rutgers University, New Jersey  
[benaroya@rci.rutgers.edu](mailto:benaroya@rci.rutgers.edu) and [twei@rci.rutgers.edu](mailto:twei@rci.rutgers.edu)

## Scientific Committee

- Peter Bearman, Imperial College of Science, Technology and Medicine, UK
- Earl Dowell, Duke University, North Carolina
- Helmut Eckelmann, Georg-August-Universität, Germany
- Peter Monkewitz, IMHEF-EPFL, Switzerland
- Michael Païdoussis, McGill University, Canada
- John Sheridan, Monash University, Australia
- H.K. Moffatt, Isaac Newton Institute for Mathematical Sciences, UK

This Symposium will provide a forum for the latest thinking in analytical, computational and experimental modeling of structures interacting with fluid environments. The specific objective is to provide a structured format in which meaningful and lasting dialogues can be facilitated between leading researchers in the different component disciplines. It is intended that, through these dialogues, multidisciplinary linkages will be established leading to integrated approaches to modeling the complex, nonlinear interactions between fluids and structures. Examples of classes of interactions that may be addressed in this Symposium include ocean structures, fluid conveying structures, and aerospace structures. The energy transfer processes are inherently nonlinear in all aspects of the behavior. The important class of vortex-induced oscillations has regions of lock-in, where the structural natural frequencies rather than the fluid velocity govern the shedding, and there exists hysteretic behavior. The real fluid-structure system is one of complex exchanges of forces and energies, resulting in highly nonlinear behaviors. The ability to model, solve and test fully coupled fluid-structure systems portends a rich and profound understanding. In fact, recent research efforts have indeed started to focus on the development of fully coupled models. This Symposium is therefore a response to these new and exciting developments in the field. By bringing together a critical mass of key researchers in each discipline, and organizing the program to focus on multidisciplinary problem solving, this process of developing fully coupled fluid-structure interaction research programs can be reinforced and enhanced. We look forward to receiving abstracts for review, presentation, and eventual full publication, of topics that fall within the broad framework defined above.

## DEADLINES

**Submission of Abstracts: 1 February 2003**

**Notification of Acceptance: 15 March 2003**

**Hotel & Symposium Registration: 1 May 2003**

**Symposium: Sunday 1 June – Friday 6 June 2003**

**Final Manuscripts Due: Friday 13 June 2003 (FIRM)**

**TRIBOTESTING FUNDAMENTALS****Call for Papers for the 58th Annual Meeting of the Society of Tribologist and  
Lubrication Engineers (STLE)**

April 27-May 1, 2003 in New York City

Online submission form at [http://www.stle.org/offer\\_of\\_paper/offer\\_form.cfm](http://www.stle.org/offer_of_paper/offer_form.cfm)

Dear Colleague:

It is my pleasure to invite you to participate in a STLE technical session of great importance in the field of tribology, namely, Tribotesting Fundamentals. The session will attempt to combine the many efforts of scientists and engineers to arrive at a common understanding of the fundamentals, procedures and testing, calculations and modeling, data presentation and other practical issues of tribology testing. Ultimately, the aim of the sessions is to identify and resolve problems of current tests and measurements, extend their limits to new industrial applications, standardize new important tests, and support development of novel techniques and equipment for friction and wear testing. *While any and/or all of these and related topics are welcome, special emphasis will be placed on developing and understanding the procedures and modeling techniques required to accurately match the wear modes and damage mechanisms experienced in many applications.*

1. The planned sessions will include (but are not limited to) the following topics.
2. Fundamentals of friction and wear testing for various practical applications from the nano-to-macro scale.
3. Pathologies for determining and matching wear modes and damage mechanisms.
4. Advanced test procedures for tribology and reliability testing of materials, gears, and bearings that can match observed wear and damage modes.
5. The influence of coatings, and lubricants (including oils, greases, and solid lubricants).
6. Modeling of friction and wear for the optimization of bench-top tests.
7. Advanced test equipment for tribology testing.
8. Standardization of test procedures and test equipment.

**Please use the online form at** [http://www.stle.org/offer\\_of\\_paper/offer\\_form.cfm](http://www.stle.org/offer_of_paper/offer_form.cfm)  
or **mail, email, or fax this Offer to:** A.E. Segall, The Pennsylvania State University, Department of  
Engineering Science and Mechanics, 212 Earth and Engineering Science Building, University Park, PA  
16802 **Phone** (814) 865-7829 **Fax** (814) 865-9974 **Email** [aesegall@psu.edu](mailto:aesegall@psu.edu).

I am looking forward to receiving your Offer of Paper and seeing you in NYC.

Al Segall  
Engineering Science and Mechanics

**Important Dates and Items:**

Offer of Paper Form Submission: **August 31st, 2002**  
STLE Web Registration of Paper: **September 15th, 2002**  
Manuscripts (not required for presentation): **October 2nd, 2002**

*Preliminary Announcement***Dr. Daniel C. Drucker Memorial Symposium****October 8-10, 2002****A Survey of Frontiers in Solid Mechanics and a Celebration  
of Dan Drucker's Contributions to the Engineering Profession**

The symposium will be sponsored by the University of Florida to honor the late Graduate Research Professor Emeritus Daniel C. Drucker. **Friends of Dan Drucker, and all individuals interested in his works are cordially invited to attend.**

*Part 1 – A survey of modern frontiers in solid mechanics.* **Jim Rice** will initiate the session, other speakers will be **Mary Boyce, Rod Clifton, Ben Freund, John Hutchinson, Rick James, Sia Nemat-Nasser, and Rob Phillips.**

*Part 2 – Papers by Dan's former Ph.D. students.* **George Dvorak** will lead the session, which will include talks by **Wai-Fah Chen, Dixon Dudderar, Ming Li, Giulio Maier, Dave McDowell, Andrew Palmer, and Jim Sirkis.**

*Part 3 – Dan Drucker's contributions to the engineering profession.* **Karl Pister** will be the leadoff speaker, followed by **Nick Cristescu, Jim Dally, Carl Larson, Tinsley Oden, Simon Ostrach, Bhavani Sankar, and Bill Sharpe.**

The **2002 ASME Daniel C. Drucker Medal** will be presented to **George Dvorak** at the banquet on October 9<sup>th</sup>. The **Drucker Family** and longtime friends of Dan will be invited as honored guests.

**There will be no registration fee for the meeting or the reception, banquet and luncheons.** All sessions will be held at the University of Florida Hotel & Conference Center; a special room rate of \$95 per night, single or double, has been arranged for all participants. For further information, please visit the following website: <http://aero.ufl.edu/DruckerSymposium>, or contact Gene Hemp.

**Gene Hemp**, Local Arrangements Chairman  
Dr. Daniel C. Drucker Memorial Symposium  
231 Aerospace Engineering Building  
University of Florida  
Gainseville, FL 32611-6250  
E-mail: [ghemp@ufl.edu](mailto:ghemp@ufl.edu)

*Organizing Committee:* Ben Freund, *Chairman*, Chuck Taylor, *Co-Chairman*, Dick Christensen, George Dvorak, Gene Hemp, Jim Rice, Dick Shield

## **FOURTH INTERNATIONAL SYMPOSIUM ON VIBRATIONS OF CONTINUOUS SYSTEMS**

The Fourth International Symposium on Vibrations of Continuous Systems will take place in Keswick, England, July 7-11, 2003. The primary goal of this Symposium is to bring together outstanding experts in the field of vibrations of continuous systems from all over the world, to discuss technical topics in a very informal atmosphere. As before, participation will be by invitation only, and will be limited to maximum numbers of 50 participants and 40 presentations.

The Symposium is devoted to the vibrations of continuous systems (e.g. strings, rods, straight and curved beams, membranes, plates, shells, and three-dimensional bodies). Examples of topics to be considered include: free and forced vibration, linear and nonlinear vibration, undamped and damped vibration, fluid-structure interaction, and structural elements of composite material.

The Symposium location, Keswick, is in the heart of the Lake District of northwestern England, famous for its beautiful lakes and hills. Typical days at the Symposium will consist of morning hikes or bus excursions, presentation sessions in the afternoons, and social gathering times in the evenings. The outings and social gatherings have proved to be excellent ways of generating relaxed and informal technical discussions and friendships which have been of great value to ongoing research.

Individuals who are interested in taking part in this Symposium should write to:

Professor Arthur W. Leissa  
General Chairman, ISVCS IV  
Dept. of Mechanical Engineering  
206 West 18<sup>th</sup> Ave.  
Ohio State University  
Columbus, Ohio 43210  
USA

Letters should be accompanied by a one-page summary of the writer's research accomplishments (include a list of published books, papers, reports, etc.) in the theme of this Symposium.

**CALL FOR NOMINATIONS  
FOR DIRECTOR OF REGION IB,  
CENTRAL AND WESTERN USA**

Nominations are called for Director of Region IB, Central and Western USA, for a three-year term of service commencing in June 2003. The nominee must be an active Member of the Academy registered in that region; and nominations shall be accepted only from active Members resident in that region. Valid nominations must bear the signatures of five (5) Members of the Academy who are residents of the region and are Members in good standing. Nominations shall include a letter from the nominee accepting the nomination. The deadline for submissions is September 30, 2002. Early nominations are strongly encouraged.

Please submit all nominations to

Professor Dean Mook, Secretary  
American Academy of Mechanics  
Department of Engineering Science and Mechanics  
Virginia Polytechnic and State University  
Blacksburg, VA 24061-0219

**CALL FOR NOMINATIONS  
FOR DIRECTOR OF REGION III,  
CENTRAL AND SOUTH AMERICA**

Nominations are called for Director of Region III, Central and South America, for a three-year term of service commencing in June 2003. The nominee must be an active Member of the Academy registered in that region; and nominations shall be accepted only from active Members resident in that region. Valid nominations must bear the signatures of five (5) Members of the Academy who are residents of the region and are Members in good standing. Nominations shall include a letter from the nominee accepting the nomination. The deadline for submissions is September 30, 2002. Early nominations are strongly encouraged.

Please submit all nominations to

Professor Dean Mook, Secretary  
American Academy of Mechanics  
Department of Engineering Science and Mechanics  
Virginia Polytechnic and State University  
Blacksburg, VA 24061-0219

**SELECTIONS OF THE EDITOR****What You Need to Know About Pre-Assignment Agreements to Protect Your Intellectual Property**

*Reprinted with permission from The Institute*

*Vol. 26, No.8, August 2002*

By Dr. Robert J. Kuntz, P.E.

The only specific right the U.S. Constitution grants to citizens is ownership of their intellectual property (Article I, Section 8, Clause 8).

But employees now working for technical companies, academic institutions and government likely signed a contract that pre-assigned their intellectual property to their employers.

Most engineers initially learn about pre-assignment agreements when hired. The agreements require employees to confidentially disclose their discoveries to their employers, who determine whether they will be treated as trade secrets, submitted for patents, copyrighted or buried in corporate proprietary files. Past studies indicate that only one of every 10 disclosures results in a patent application. The other nine may never see the light of day for several reasons. This does not account for discoveries never disclosed.

The contract also probably contained a "trailing clause" that transcends termination of service for a specified time. These clauses can be barriers to future employment because of the agreement's non-compete covenants -- making engineers with highly specific expertise unemployable in an open job market.

Employers say they should own an employee's intellectual property because they pay a salary and provide infrastructure and resources. Those against pre-assignment call these agreements "adhesion contracts," because they are unilateral, signed under duress (no signature means no job) and predispose a Constitutional right.

Moderates believe that a "shop right" approach is fair. This term is derived from English common law, in which a business owner or employer has a non-exclusive, license-free use of an employee's invention, but the inventor retains title rights for all other uses.

The U.S. Department of Defense (DoD) is one such organization that retains a shop right for inventions that are first conceived or reduced to practice under a DoD contract. The contractor or employer retains title rights for all other uses, limited by national security regulations.

The issue of employee inventor's rights was considered in the U.S. Congress, but without resolution.

Nearly 30 years ago, in the 87th Congress, the subcommittee on Patents, Trademarks and Copyrights questioned how corporations could demand patent rights in addition to monetary compensation from the DoD when they do not practice that policy in their own employment

contracts. Admiral Hyman Rickover addressed the subcommittee and tied employed inventors' incentives to the Constitution's intent.

He said the law should be changed "to increase incentives for employed inventors who get no benefit whatsoever out of the patent system as it has evolved. We might consider whether we ought not to go back to the original intent of the Constitution and devise some reward for inventors, whether they are government or industry employees." The latter is now a reality as a result of the 1986 Federal Technology Transfer Act affecting employees of government-owned and government-operated laboratories.

In 1963, California Congressman George Brown introduced legislation to make pre-invention assignment agreements an unfair labor practice. The bill never received a hearing.

In 1970, Congressman John E. Moss introduced a bill that covered both "service inventions," which relate directly to an employee's job assignment, and "free inventions," which are not related to the employee's job assignment and done on their own time with their own resources. He introduced successive bills; the last was in 1977. All were referred to the Subcommittee on Intellectual Property of the House Judiciary Committee, but none were heard.

California, Delaware, Illinois, Kansas, Minnesota, North Carolina, Utah and Washington have pre-invention assignment law in their labor codes. Some laws broadly define the scope of assignment agreements to include any intellectual property that "relates to the business of the employer, to the employer's actual or demonstrably anticipated research or development, or which results from any work performed by the employee for the employer."

Employers believe they must protect their interests, but employee inventors think the statement is so broad that a diversified corporation can take ownership of almost any invention, nullifying the law's purpose. Because intellectual property is a federal matter, most researchers believe legal conditions affecting ownership fall under federal jurisdiction. Employers believe they must protect their interests, but employee inventors think the statement is so broad that a diversified corporation can take ownership of almost any invention, nullifying the law's purpose. Because intellectual property is a federal matter, most researchers believe legal conditions affecting ownership fall under federal jurisdiction.

Questions still remain. Does the common U.S. business practice of pre-assignment carry out the Constitutional purpose -- "promote the progress of science and useful arts" -- or is it an impediment to America's ability to compete in the global marketplace? Is national economic development and trade balance a matter of national security?

This should be the basis for any debate on the pre-assignment of intellectual property issues. Rights of inventors and employers are important, but the Constitutional purpose establishing intellectual property transcends.

*Dr. Kuntz has conducted extensive research for more than four decades on invention, innovation and intellectual property.*

## Linking with Light

*Reprinted with permission from Spectrum*

*August 2002*

By Neil Savage

*Having proven their worth in long-distance communications, photons will soon take over inside the computer*

The movement of data in a computer is almost the converse of the movement of traffic in a city. Downtown, in the congested core of the microprocessor, the bits fly at an extraordinary rate. But further out, on the broad avenues of copper that link one processor to another and one circuit board to the next, things slow down to a comparative crawl. A Pentium 4 introduced this spring operates at 2.4 GHz, but the data travels on a bus operating at only 400 MHz. The speed picks up again, though, out on the highways of the world's optical-fiber telecommunications networks. Obviously, the closer engineers can bring the optical superhighway to the microprocessor, the fewer copper bottlenecks can occur, as if you could pull out of your driveway straight onto the Autobahn.

So some researchers say that, within just a few years, many of the copper connections in computers will yield to high-speed optical interconnects, in which photons, rather than electrons, will pass signals from board to board, or chip to chip, or even from one part of a chip to another [see illustration].

The idea is simple in principle, and parallels telecommunications systems. An electrical signal from the processor would modulate a miniature laser beam, which would shine through the air or a waveguide to a photodetector, which would in turn pass the signal on to the electronics. Though at the moment it is more expensive to communicate with light than with electric current, the day is coming when only optical technologies will be able to keep up with the demands of ever-more-powerful microprocessors, just as they are now the only reasonable way to move the world's Internet traffic across the kilometers.

"We're already projecting that for certain system requirements data rates are going to be high enough and the link length long enough that we're going to have to use optics," says Modest Oprysko, senior manager of communications technologies at IBM Corp.'s Thomas J. Watson Research Center (Yorktown Heights, N.Y.).

A wire's bit rate is at the mercy of its parasitic resistance, capacitance, and inductance. At low frequencies, the series resistance and shunt capacitance of a circuit board trace dominate its behavior, determining the transition (rise and fall) times and thereby limiting its data rate. At higher frequencies, like those on circuit boards today, the wire's series inductance becomes more important than its resistance as an impeding factor, but with the same end result—a limit on the rate at which the trace can transmit pulses.

All these parasitic factors depend heavily on the geometry of the wire, especially its length. Resistance, for instance, is proportional to the wire's length and inversely proportional to its cross-sectional area. Because of this dependence on geometry, a simple wire's ultimate bit rate turns out to be proportional to its cross section, but falls with the square of its length. So

thinner—and especially longer—means a lower bit rate. On a chip, the story has some caveats, but the conclusion is the same.

### Coming Soon: Optical Interconnects

This approach to signal transfer is moving from longer-distance applications, such as linking separate computers, to joining chips within a computer.

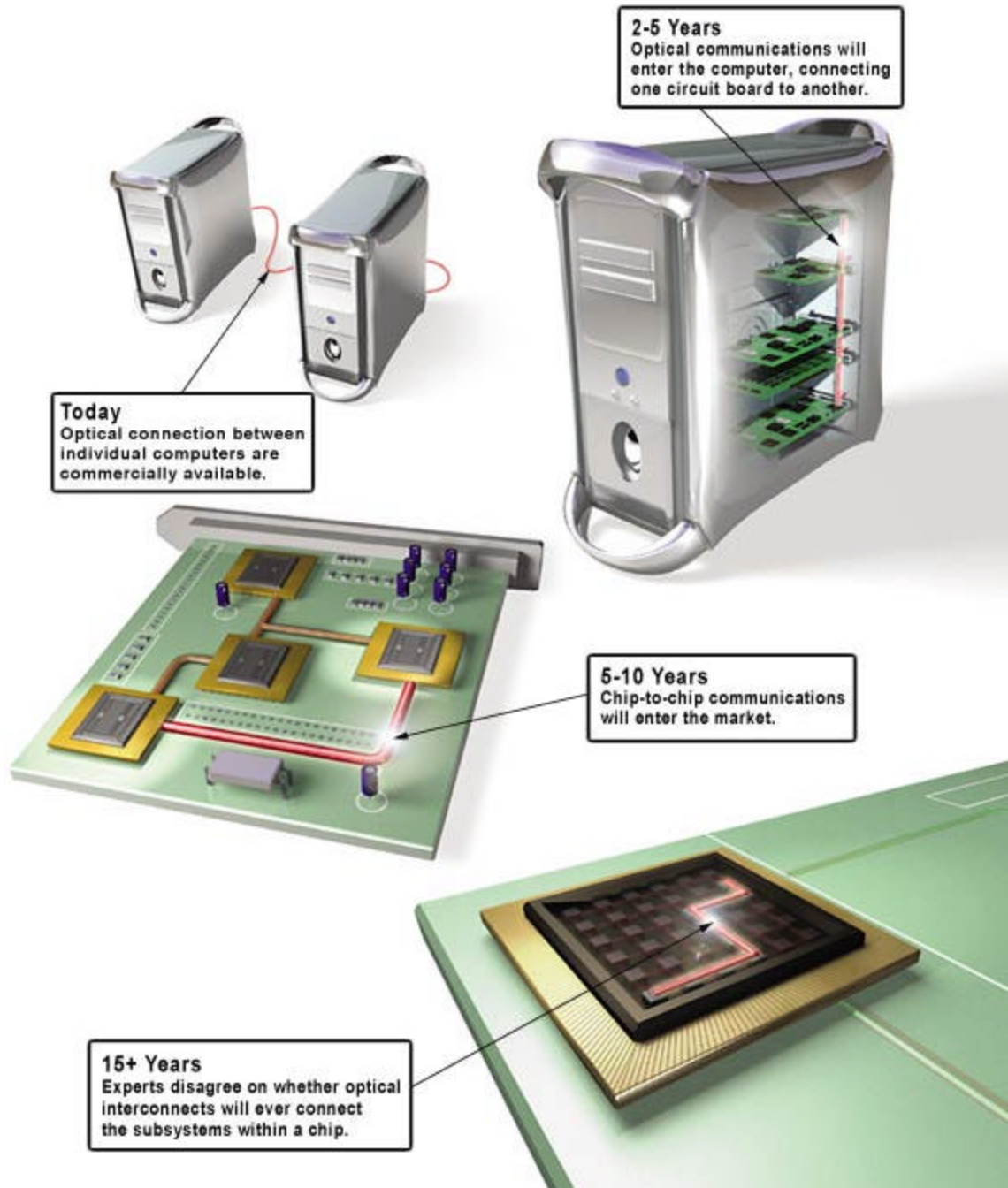

Transition-time limitations can be fought by driving the lines harder, but that's not a very good solution. It adds noise, increases power requirements, and aggravates already serious thermal management problems. Alternatively, the wires can be made fatter, but then you'll run out of

space. Photons don't suffer from these limitations; their biggest problems are absorption and attenuation, neither of which is an issue over the distances inside a computer, or even across a room.

In telecommunications, transmission slows as it passes from the all-optical long-haul network to the lower-bandwidth metropolitan-area network, and finally crawls into the home along copper wires. Just as telecom companies want to increase total bandwidth by moving all-optical transmission closer to your house, the designers of optical interconnects want to get as much bandwidth as possible as close as possible to the microprocessor. Already, optics connect computer systems across distances of less than 300 meters, and backplane setups are in the works that will speed up transport of data from one board to another within a computer. Farther down the road are systems for increasing the bandwidth between two microprocessors, or among stacks of chips for massively parallel computing. All the pieces are in place—cheap lasers, sensitive detectors, and the methods needed to transmit from one to the other. Now it's just a question of when optical interconnects will perform well enough, and their production cost fall low enough, for them to replace copper wires.

### **Thinking inside the box**

Many developers of optical interconnect schemes funnel the signal through some kind of waveguide. For instance, DaimlerChrysler Research (Ulm, Germany) is developing waveguide-based optical backplanes to connect computers in an airplane or to route signals in computers used in telecommunications [see figure]. As in most optical interconnect schemes, the photons are generated by vertical-cavity surface-emitting lasers (VCSELs) [see "Arrays of Light"]. Light passes through a lens, which expands the beam to a few millimeters in diameter. The expanded beam hits the waveguide entrance with greater certainty, while at the waveguide exit, it is redirected by a mirror through another lens, which focuses it on a detector. DaimlerChrysler claims the polymer waveguide is easier to integrate into a system than an optical fiber.

Prototypes with data rates of 1 Gb/s per channel across distances less than 100 cm were successfully tested last March. The company is providing development samples with channel rates of 2.5 Gb/s, and has systems with 10-Gb/s channels under development in the laboratory.

Another waveguide-based scheme belongs to two-year-old Primarion Corp. (Tempe, Ariz.). The company is in the early stages of making optical circuits that transmit data at 10 Gb/s across short distances. The goal is to bring fiber all the way to the processor. In its design, an electrical signal travels across a circuit board to a laser driver chip, which processes the signal and prepares to send it out. Connected to the laser driver is another module, containing an array of 12 VCSELs. The laser beams travel across optical fibers to a similar setup on another board, and there a photodetector passes the signal onto a receiver chip for reprocessing and conversion back into electricity.

John Burns, Primarion's vice president of technology development, sees compact optical I/O devices within the computer in just two to three years' time. These would combine the processing circuitry and the laser or receiver into a single package, with electrical contacts on the bottom and fiber-optic sockets on the side. Eventually, the company envisions having a printed optical board, like a printed-circuit board but embedded with polymer waveguides in place of copper wires. Then the signal-processing circuitry could sit right next to the device that needed the data,

and the signal would be transmitted through the circuit board as light, minimizing the time data spends as electrons.

### Optical Backplanes Speed Data

In DaimlerChrysler's optical backplane, the beam from a laser diode passes through one set of lenses and reflects off a micromirror before reaching a polymer waveguide, then does the converse before arriving at a photodiode and changing back into an electrical signal. A prototype operates at 1 Gb/s.

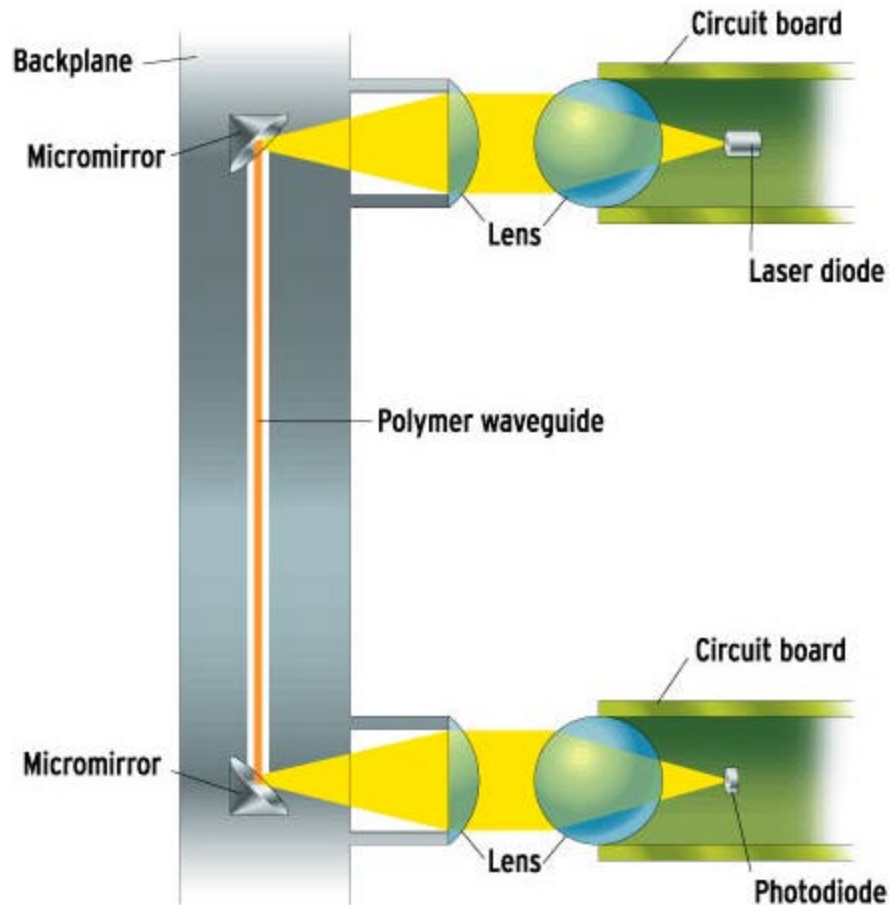

### Arrays Of Light

Most optical interconnect schemes envision using vertical-cavity, surface-emitting lasers (VCSELs) as their light source along with one of two types of semiconductor detectors. All three technologies use III-V materials like gallium arsenide rather than silicon, and so cannot be directly integrated with the silicon CMOS devices with which they communicate. Nonetheless, developing silicon CMOS-based lasers and detectors is an active research area that could smooth the introduction of optical interconnects.

Many detector designs use p-i-n photodiodes, a sandwich of p-type, intrinsic, and n-type semiconductor material that generates current when struck by a photon. A sandwich of metal-semiconductor-metal creates MSM photodetectors that work much the same way, at a higher speed than p-i-n photodiodes but with less sensitivity. Researchers use both in their designs, depending on which attributes are most important to them.

GaAs VCSELs have been commercially available for the last few years. The devices are diode lasers that, unlike most used in long-haul telecommunications, emit from the surface of the laser rather than the edge,

so they can be placed on top of a chip. It's relatively easy to build an array of hundreds or thousands together in a plane and to make them close to the size of transistors, a few hundred nanometers across. A small percentage of the individual VCSELs in an array, however, may not work properly. Bond a bum array to an expensive microprocessor and you've wasted a lot of money, so if optical interconnects are to take off, VCSEL manufacturers must reduce the failure rate.

As chips continue to shrink, transistors are squeezed closer together, as would be the VCSELs communicating with them. Such spacing raises the specter of a problem shared with electrical wires: as they get closer and operate at higher rates, the threat of electrical interference between adjacent channels increases. Though the light from the lasers itself isn't subject to crosstalk, the electric current that drives it is.

The power driving the VCSELs also creates heat, which is worse for the lasers than for electronic circuitry. As the GaAs heats up, its material properties change, and the lasers can detune, wandering to a different wavelength. Beyond about 80 °C they stop working altogether. So the challenge is to increase their efficiency so they can be driven at even lower powers.

Perhaps the biggest difficulty with VCSELs is that the GaAs, and in fact any lasing semiconductor, has a lattice that doesn't match with silicon's. That means they have to be manufactured in a separate process, adding enormously to production expense. They can be bonded to CMOS chips, but they will undergo thermal expansion at a different rate from the silicon, stretching out of alignment or even breaking the device. The photodetectors are also based on GaAs, so they suffer from the same drawbacks, although some researchers are looking into silicon-based detectors.

Naturally, optoelectronics engineers would love to make VCSELs from silicon, but the material doesn't emit light easily. Unlike such semiconductors as GaAs, silicon has an indirect band gap, making a free electron more likely to give up its energy as heat than to combine with a hole and emit a photon.

### **Glimmer of hope**

But Wilfred Pinfold, technology director of Intel Corp.'s microprocessor research laboratory, sees some hope in work last year from Britain and Australia. In March 2001, Kevin Homewood of the University of Surrey (Guildford, England) reported success in making a silicon light-emitting diode (LED). He achieved this by bombarding the silicon with boron ions. These created barriers in the silicon lattice that trapped electrons in a small area, increasing their likelihood of finding holes to combine with.

Last August, Martin Green of the University of New South Wales (Sydney, Australia) reported a new silicon LED. The device has inverted pyramids etched into it that reflect some emitted photons back into the silicon, where they can stimulate further emission. It converted electrons to photons with 1 percent efficiency—very low, but 100 times that of previous silicon LEDs.

LEDs, unfortunately, are not as useful as more powerful, more focused lasers. And, after decades of struggle, some researchers are skeptical of silicon's chances. "If God wanted ordinary silicon to efficiently emit light, he would not have given us gallium arsenide," says Elias Towe of Carnegie Mellon University (Pittsburgh).

---

Fiber-based interconnects have already made their commercial debut, but not yet within the computer itself. In late 2000, Agilent Technologies (Palo Alto, Calif.) started selling an optical connector to link computers up to 300 meters apart. Developed with Anthony F. J. Levi, head of the Advanced Interconnect and Network Technology program at the University of Southern California (USC, Los Angeles), one version of the plug-in package can transmit data at an aggregate rate of 10 Gb/s. It contains four transmitters and receivers and connects via four

optical fibers to a similar package. A 12-channel version operates at up to 40 Gb/s, but transmits in only one direction at a time. Other companies now offer similar products, for use in rack-to-rack connections among servers, in data storage centers, and in network and telecom switching.

Agilent's next aim, according to David Dolfi, manager of its optical interconnects and networks department, is to do something similar for a backplane within a computer. To keep up with faster processors and more complex systems, he says, the bandwidth of backplanes must increase by an order of magnitude, and that will require optical links. Barring some breakthrough in electrical links, Dolfi expects optical interconnects to move inside the box in three to five years.

## **Through the air in there**

While the nearer-term, less complex interconnect schemes deliver light through a waveguide, engineers interested in high-performance computing are developing chip-to-chip optical communications through the air. So-called free-space interconnects could boost data throughput between chips by a factor of a thousand. This increase stems from the combination of the high data rate of optics and the fact that optical data channels can be much more densely packed than electrical ones. For one, the channels can be formed into two-dimensional arrays, rather than the one-dimensional packing of copper or optical fiber interconnects on a board. Secondly, the channels do not experience crosstalk when close together.

One such system in which three stacks of 16 chips apiece can talk to each other optically has been developed by Sadik Esener, a professor of electrical engineering at the University of California, San Diego, and his colleagues. A 16-by-16 array of VCSELs send a beam through the air, where integrated microlenses focus the beam and diffraction gratings redirect it. The result is a tight, 3-D array of highly interconnected chips for supercomputing and other applications [see figure].

Most researchers see such free-space interconnects as farther off in the future than those that use fiber to guide the light, in part because they require an accuracy of alignment much greater than that of plug-in cards in the average desktop. And anyone who has ever opened up a home computer and seen the dust built up inside knows another of the obstacles.

Nonetheless, free-space optics intrigues engineers who think about doing computing in revolutionary ways, and it has been an active research area for high-performance computing in North America, Japan, and especially Europe, which has had a longstanding effort. The appeal is simple. Say you wanted a supercomputer that could be optimized for multiple tasks. You set up the processors to work best with a given algorithm, perhaps for image processing, but when you want to switch to weather modeling, the architecture is no longer ideal. Using free-space optical interconnects, you could reconfigure the way processors talk to one another by redirecting the lasers to different detectors.

John Neff, director of the Optoelectronic Computing Systems Center at the University of Colorado (Boulder), is working on microelectromechanical systems (MEMS) that might be used to steer the beams. In Neff's experimental system, a microscopic mirror is attached to two metals with different thermal properties. Heat them up by running current through them, and one will stretch more than the other, bending it in the desired direction. It's a slow process, however, and

the highest switching speed is about a kilohertz. But using electrostatic repulsion instead of heat to bend the mirrors produced speeds of 10 kHz, and Neff thinks he can get that up to 100 kHz.

### Free-Space Interconnects Pack in Data Channels

An experimental module from the University of California, San Diego, just 2 cm high, connects stacks of CMOS chips. Each stack is topped with an optics chip [below center] consisting of 256 lasers (VCSELs) and photodiodes. Light from the VCSELs makes a vertical exit from one stack [below, left] and a vertical entry into the other. In between it is redirected via a diffraction grating, lenses, an alignment mirror [center], and another grating. Each of the device's 256 channels operates at 1 Gb/s.

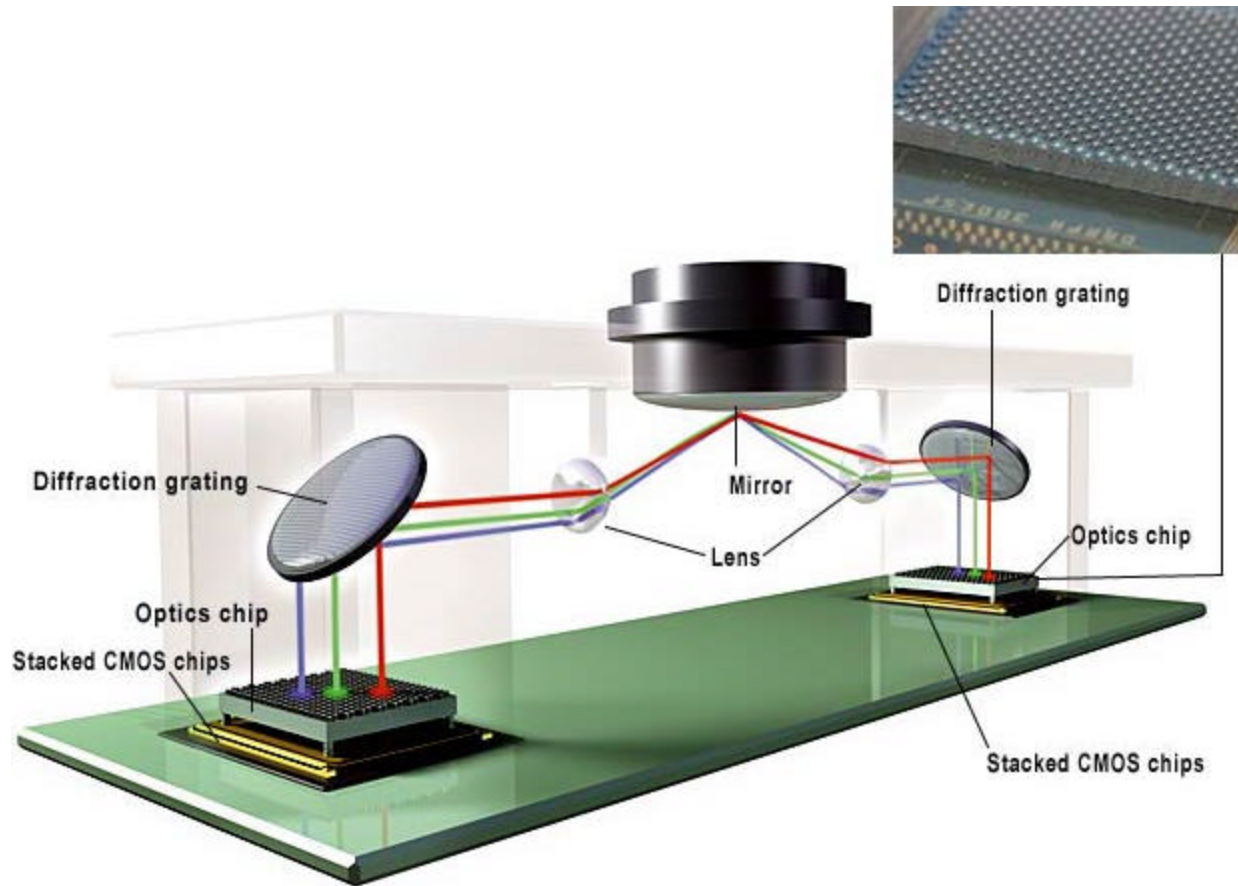

### Up for debate

The exact point at which the economics of moving data dictate optical interconnects is debatable. According to USC's Levi, when microprocessors reach speeds of 10 GHz, their inability to communicate quickly with computer memory or with other chips in a multiprocessor system will start to stifle their usefulness. "At that point, [it will be] increasingly difficult...for Intel to make useful systems out of those processors," Levi said.

Naturally, Intel Corp. is loath to sound the death knell for electrical interconnects quite yet. Says Wilfred Pinfeld, technology director in its microprocessor research laboratory, "We still see a lot of opportunity to continue to move copper signaling forward."

For a start, engineers could rework the architecture of chips and boards to shorten the distances over which signals have to travel. Designers could add more pins to increase the number of I/O links, though not indefinitely. Intel can move data at 10 GHz over a copper wire on the board, and should be able to push that to at least 20 GHz. Pinfeld says: "Where that peters out, we don't know." Still, his lab is striving for advances in both electrical and optical interconnects, as are IBM, Advanced Micro Devices, and other competitors.

Much of the research into optical interconnects in the U.S. has been funded by a US \$70 million program run by the U.S. Defense Advanced Research Projects Agency (DARPA, Arlington, Va.). The massively parallel computing systems it has in view could find use in modeling nuclear reactions. But Ravindra Athale, who oversees the research, expects it to filter down to the consumer as well. The progression should be from expensive, intensive computer systems to simpler, cheaper ones, as well as from longer to shorter distances. Rack-to-rack connections are already here, board-to-board links seem likely in a few years, and chip-to-chip interconnects may happen in a decade or so.

As for optical connections between one system and another on a single chip, the view of most experts is dim. "It think that's beyond what's viable given today's technology," says USC's Levi. But finding out whether cross-chip optical interconnects will ever be practical is one of the reasons for advanced research, says DARPA's Athale. "The answer is maybe, and that's final."



**VISIT the AAM Website**  
**at <http://www.AAMech.org>**

- 2471 Carbon stabilized  $\alpha$ 15  $\text{Cr}$ 3 $\text{Re}$  precipitates and ductility enhancement of  $\text{Cr}$ -based alloys Medvedeva NI, Gornostyrev YN, Freeman AJ.
- 2477 Micromechanical analysis of internal stress development during single-fibre fragmentation testing of  $\text{Ti/SiC}$  Rauchs G, Preuss M, Withers PJ.
- 2491 Grain growth in anisotropic systems: comparison of effects of energy and mobility Kazaryan A, Wang Y, Dregia SA, Patton BR.
- 2503 Computer simulations of orowan process controlled dislocation glide in particle arrangements of various randomness Mohles V, Fruhstorfer B.
- 2517 Isothermal grain coarsening of spray formed alloys in the semi-solid state Manson-Whitton ED, Stone IC, Jones JR, Grant PS, Cantor B.
- 2537 Columnar to equiaxed transition of eutectic in hypoeutectic aluminium-silicon alloys Heiberg G, Nogita K, Dahle AK, Arnberg L.
- 2547 Buckling and post-buckling kinetics of compressed thin films on viscous substrates Sridhar N, Srolovitz DJ, Cox BN.
- 2559 Anisotropic shrinkage during sintering of particle-oriented systems - numerical simulation and experimental studies Raj PM, Odulena A, Cannon WR.
- 2571 Solid-state intermetallic phase transformations in 3xxx aluminium alloys Alexander DTL, Greer AL.
- 2585 The effects of elastic stress on microstructural development: the three-dimensional microstructure of a  $\gamma$ - $\gamma'$  alloy Lund AC, Voorhees PW.
- 2599 Microstructural evolution during grain boundary engineering of low to medium stacking fault energy fcc materials Kumar M, Schwartz AJ, King WE.
- 2613 Cracking in brittle laminates from concentrated loads Chai H, Lawn BR.
- 2627 Stable dielectric fracture at interconnects from electromigration stresses Cook RF, Thurn J.
- 2639 The oxidation behaviour of an  $\text{AZ91D}$  magnesium alloy at high temperatures Czerwinski F.
- 2655 The isotropic shear modulus of multicomponent  $\text{Fe}$ -base solid solutions Ghosh G, Olson GB.
- 2677 A tem investigation on indentation plastic zones in  $\text{Ni}_3\text{Al}(\text{Cr},\text{B})$  single crystals Chiu YL, Ngan AHW.
- 2693 Surface modification of titanium by a diffusional carbo-nitriding method Matsuura K, Kudoh M.
- 2701 Electrochemical investigation of hydrogen absorption in a duplex stainless steel Zakroczymski T, Owczarek E.
- 2715 Fatigue mechanism in  $\text{Ni}_3\text{Fe}$  single crystals with  $\text{L1}(2)$  superlattice structure Yasuda HY, Furuta D, Sasaki A, Izaki A, Umakoshi Y.
- 2725 Amorphization and crystallization behaviors of glassy  $\text{Zr}_{70}\text{Pd}_{30}$  alloys prepared by different techniques El-Eskandarany MS, Saida J, Inoue A.
- 2737 Processing, microstructure and properties of ductile metal particulate reinforced  $\text{Zr}_{57}\text{Nb}_{5}\text{Al}_{10}\text{Cu}_{15.4}\text{Ni}_{12.6}$  bulk metallic glass composites Choi-Yim H, Conner RD, Szuecs F, Johnson WL.
- 2747 The correlation of microstructural development and thermal stability of mechanically alloyed multicomponent  $\text{Fe-Co-Ni-Zr-B}$  alloys Liu YJ, Chang ITH.

- 125 On the gas loss from ventilated supercavities Spurk JH.
- 137 Numerical correlation of material structure weaknesses in anisotropic polycrystalline materials Li XD.
- 157 Rat-hole stress profiles for shear-index granular materials Hill JM, Cox GM.
- 173 Free in-plane vibrations of curved nonuniform beams Lee SY, Hsiao JY.
- 191 Natural convection of micropolar fluids over a uniformly heated horizontal plate Hsu TH, How SP.
- 203 A screw dislocation interacting with inclusions in fiber-reinforced composites Xiao ZM, Chen BJ.
- 215 An adaptive solution of the 3-d euler equations on an unstructured grid Zhu ZG, Wang P, Tuo SF.
- 233 Localized fracture phenomena in thermo-viscoplastic flow processes under cyclic dynamic loadings Dornowski W, Perzyna P.

- 1 A new look at hill's arithmetic and geometric means for a two-phase, isotropic composite Chiang CR, Chu H, Weng GJ.
- 13 On the flow of power law fluid over a stretching sheet - techniques and solutions Ariel PD.
- 29 Nonlinear breakup of thin liquid sheets Tharakan TJ, Ramamurthi K, Balakrishnan M.
- 47 A micromechanics theory for the transformation toughening of two-phase ceramics Pan HH, Weng GJ.
- 63 Buckling of triangular plates with elastic edge constraints Xiang Y.
- 79 Effect of nonuniform wall heating on the three-dimensional secondary instability of falling films Miladinova S, Staykova D, Lebon G, Scheid B.
- 93 Stresses in an infinite medium with two similar circular cylindrical inclusions Zou Z, Li S.
- 109 Spin-up and spin-down of a viscous fluid over a heated disk rotating in a vertical plane in the presence of a magnetic field and a buoyancy force Slaouti A, Takhar HS, Nath G.

- 1257 Subcritical flow around bluff bodies  
 1269 Navier-stokes analysis of wind-tunnel interference on transonic airfoil flutter  
 1277 More photogrammetry for wind-tunnel testing  
 1284 Time-accurate simulations and acoustic analysis of slat free shear layer  
 1292 Effect of upstream conditions on the outer flow of turbulent boundary layers  
 1300 Velocity measurements in a pressure-driven three-dimensional compressible turbulent boundary layer  
 1311 Accuracy of parabolized navier-stokes schemes for stability analysis of hypersonic axisymmetric flows  
 1323 Multiresolution method on general unstructured meshes  
 1331 Nozzle performance modeling  
 1339 Mixing process in a lobed jet flow  
 1346 Large-eddy simulation of a turbulent compressible round jet  
 1355 Effects of coflow on turbulent flame puffs  
 1363 Active flow separation control on wall-mounted hump at high reynolds numbers  
 1373 Scaling aerooptic aberrations produced by high-subsonic-mach shear layers  
 1382 Acoustic noise-source identification in aircraft-based atmospheric temperature measurements  
 1388 Mixing of transversely injected jets into a crossflow under low-density conditions  
 1395 Structural damage detection by genetic algorithms  
 1402 Transcendental eigenvalue problem and its applications  
 1408 Probabilistic analysis of composite structure ultimate strength  
 1415 Flexural failure behavior of laminated composites reinforced with braided fabrics  
 1421 Exact solution for thermoelastic deformations of functionally graded thick rectangular plates  
 1434 Coevolutionary architecture for distributed optimization of complex coupled systems  
 1444 First-order-theory-based thermoelastic stability of functionally graded material circular plates  
 1451 Nodal temperature estimation algorithms for nonlinear thermal network models  
 1462 Low-reynolds-number  $k$ - $(\epsilon)$ -over-tilde model with enhanced near-wall dissipation  
 1464 General second-order projection formulas for unsteady flows  
 1467 Atmospheric stability effects in aircraft near-wake modeling  
 1469 One-dimensional numerical study of compressible flow ejector  
 1472 Extension of a method for determination of flight equipment acceleration  
 1475 Comment on "new approach to solution of the falkner-skan equation"
- Sarioglu M. Yavuz T.  
 Castro BM. Ekaterinaris JA. Platzer MF.  
 Ruyten W.  
 Khorrami MR. Singer BA. Berkman ME.  
 Castillo L. Walker DJ.  
 Boswell BA. Dutton JC.  
 Esfahanian V. Hejranfar K.  
 Bihari BL. Ota DK. Liu Z. Ramakrishnan SV.  
 Wilson EA. Adler D. Bar-Yoseph P.  
 Hu H. Saga T. Kobayashi T. Taniguchi N.  
 DeBonis JR. Scott JN.  
 Hermanson JC. Sangras R. Usowicz JE. Johari H.  
 Seifert A. Pack LG.  
 Fitzgerald EJ. Jumper EJ.  
 Hugo RJ. Nowlin SR. Hahn IL. Eaton FD. McCrae KA.  
 Muruganandam TM. Lakshmi S. Ramesh AA.  
 Viswamurthy SR. Sujith RI. Sivaram BM.  
 Moslem K. Nafaspour R.  
 Singh KV. Ram YM.  
 Mahadevan S. Liu X.  
 Huang ZM. Fujihara K. Ramakrishna S.  
 Vel SS. Batra RC.  
 Nair PB. Keane AJ.  
 Najafizadeh MM. Eslami MR.  
 Papalexandris MV. Milman MH. Levine MB.  
 Rahman MM. Siikonen T.  
 Ni MJ. Komori S.  
 Teske ME. Thistle HW.  
 Han S. Peddieson J.  
 Ruotolo R.  
 Emanuel G.

## Applied Mathematical Modelling

26(7) 2002

- 727 A model for flow induced by steady air venting and air sparging  
 751 A conceptual model for the description of oxidation and transport processes in sulphidic waste rock dumps  
 771 Numerical solution of rlw equation using linear finite elements within galerkin's method
- Mei CC. Cheng Z. Ng CO.  
 Pantelis G. Ritchie AIM. Stepanyants YA.  
 Dogan A.

## Applied Mathematics &amp; Mechanics

23(4) 2002

- 363 One-dimensional cellular automaton model of traffic flow based on car-following idea  
 371 The interaction problem between the elastic line inclusions  
 380 Similarity reductions for the nonlinear evolution equation arising in the fermi-pasta-ulam problem  
 387 New studying of lattice boltzmann method for two-phase driven in porous media  
 394 Some convergence problem of iterative sequences for accretive and pseudo-contractive type mapping in banach spaces  
 409 Kinematic wave properties of anisotropic dynamics model for traffic flow  
 415 A mode ii crack in a two-dimensional octagonal quasicrystals  
 421 Statistic modeling of the creep behavior of metal matrix composites based on finite element analysis  
 435 A new high-order multi-joint finite element for thin-walled bar
- Dong LY. Xue Y. Dai SQ.  
 Tao FM. Zhang MH. Tang RJ.  
 Xie FD. Yan ZY. Zhang HQ.  
 Xu YS. Liu CQ. Yu HD.  
 Zhang SS.  
 Jiang R. Wu QS. Zhu ZJ.  
 Yin SY. Zhou WM. Fan TY.  
 Yue ZF.  
 Li ZL. Bai SL. Xie W.

446	Elastic analysis of orthotropic plane problems by the spline fictitious boundary element method	Su C. Han DJ.
454	On some properties of lienard systems	Han MA.
463	Analytical solution of radiation sound pressure of double cylindrical shells in fluid medium	Chen MX. Luo DP. Chen XN. Shen RX.
471	On the continuity and differentiability of a kind of fractal interpolation function	Li HD. Ye ZL. Gao HS.
479	A computational method for the navier-stokes equations at all speeds	Zhao XY. Su MM. Miao YM.
487	Role of underground structure deformation velocity in the analysis of blast-resistant structures	Zhao XB. Fang Q.

---

**Archive for Rational Mechanics & Analysis**
**163(1) 2002**

1	Hamiltonian hopf bifurcation with symmetry	Chossat P. Ortega JP. Ratiu TS.
35	Regularity of solutions to the navier-stokes equations for compressible barotropic flows on a polygon	Kweon JR. Kellogg RB.
65	Navier-stokes equations with lower bounds on the pressure	Seregin G. Sverak V.

---

**Archive for Rational Mechanics & Analysis**
**163(2) 2002**

87	Nonhomogeneous dirichlet problems for degenerate parabolic-hyperbolic equations	Mascia C. Porretta A. Terracina A.
125	The failure of rank-one connections	Iwaniec T. Verchota GC. Vogel AL.

---

**Communications on Pure & Applied Mathematics**
**55(8) 2002**

949	Front propagation in periodic excitable media [review]	Berestycki H. Hamel F.
1033	Homotopical dynamics iv: hopf invariants and hamiltonian flows	Cornea O.

---

**Composites - Part A: Applied Science & Manufacturing**
**33(6) 2002**

763	Water sorption in oil palm fiber reinforced phenol formaldehyde composites	Sreekala MS. Kumaran MG. Thomas S.
779	Pin-bearing strength of glass mat reinforced plastics	Caprino G. Giorleo G. Nele L. Squillace A.
787	Micromechanical damping models for fiber-reinforced composites: a comparative study	Chandra R. Singh SP. Gupta K.
797	The mechanical properties of composites manufactured from tendon fibres and pearl glue (animal glue)	Hepworth DG. Smith JP.
805	The effect of intumescent on the burning behaviour of polyester-resin-containing composites	Kandola BK. Horrocks AR. Myler P. Blair D.
819	Ticn - high speed steel composites: sinterability and properties	Velasco F. Isabel R. Anton N. Martinez MA. Torralba JM.
829	An experimental investigation of the biaxial strength of im6/3501-6 carbon/epoxy cross-ply laminates using cruciform specimens	Welsh JS. Adams DF.
841	Model-assisted feedback control for liquid composite molding	Dunkers JP. Flynn KM. Parnas RS. Sourlas DD.
855	Developing extreme hardness ( $\geq 15$ gpa) in iron based nanocomposites	Branagan DJ. Tang YL.
861	The effects of mandrel material and tow tension on defects and compressive strength of hoop-wound, on-line consolidated, composite rings	Kugler D. Moon TJ.
877	Modeling and simulation of two-dimensional consolidation for thermoset matrix composites	Li M. Tucker CL.
893	Improving impact resistance of carbon-fibre composites through interlaminar reinforcement	Walker L. Sohn MS. Hu XZ.

---

**Computational Mechanics**
**28(5) 2002**

339	Solving thermal and phase change problems with the extended finite element method	Merle R. Dolbow J.
351	Probabilistic fracture mechanics by galerkin meshless methods - part i: rates of stress intensity factors	Rao BN. Rahman S.
365	Probabilistic fracture mechanics by galerkin meshless methods - part ii: reliability analysis	Rahman S. Rao BN.
375	A high order implicit algorithm for solving instationary non-linear problems	Jamal M. Braikat B. Boutmir S. Damil N. Potier-Ferry M.

- |     |                                                                                                                    |                                                      |
|-----|--------------------------------------------------------------------------------------------------------------------|------------------------------------------------------|
| 381 | Study of impinging turbulent jet flows using the isotropic low-reynolds number and the algebraic stress methods    | Souris N. Liakos H. Founti M. Palyvos J. Markatos N. |
| 390 | Meshless method for modeling of human proximal femur: treatment of nonconvex boundaries and stress analysis        | Liew KM. Wu HY. Ng TY.                               |
| 401 | Calculation of fatigue limits of case-hardened specimens with consideration of mean stresses and residual stresses | Jablonski F. Kienzler R.                             |
| 406 | Recursive solution of inverse natural convection problems by means of mode reduction                               | Park HM. Lee WJ.                                     |
| 417 | Weight and crash optimization of foam-filled three-dimensional "s" frame                                           | Kim HS. Chen W. Wierzbicki T.                        |
| 425 | The boundary contour method for two-dimensional stokes flow and incompressible elastic materials                   | Phan AV. Gray LJ. Kaplan T. Phan TN.                 |

---

**Computer Methods in Applied Mechanics & Engineering**
**191(31) 2002**

---

- |      |                                                                                                                 |                                                 |
|------|-----------------------------------------------------------------------------------------------------------------|-------------------------------------------------|
| 3331 | Adaptive boundary element method of time-harmonic exterior acoustics in two dimensions                          | Chen JT. Chen KH. Chen CT.                      |
| 3347 | Symmetric boundary element method versus finite element method                                                  | Panzeca T. Cucco F. Terravecchia S.             |
| 3369 | Numerical comparison between the boltzmann and es-bgk models for rarefied gases                                 | Andries P. Bourgat JF. le Tallec P. Perthame B. |
| 3391 | The discontinuous petrov-galerkin method for elliptic problems                                                  | Bottasso CL. Micheletti S. Sacco R.             |
| 3411 | Regularized domain integral formulation for inclusion problems of various shapes by equivalent inclusion method | Dong CY. Cheung YK. Lo SH.                      |

---

**Computer Methods in Applied Mechanics & Engineering**
**191(32) 2002**

---

- |      |                                                                                                                       |                             |
|------|-----------------------------------------------------------------------------------------------------------------------|-----------------------------|
| 3425 | Mixed finite element formulation for the solution of parabolic problems                                               | de Freitas JAT.             |
| 3459 | Design sensitivity analysis of structures based upon the singular value decomposition                                 | Ersoy H. Muga A.            |
| 3477 | Implicit supg solution of euler equations using edge-based data structures                                            | Catabriga L. Coutinho ALGA. |
| 3491 | Reliability-based structural optimization using neural networks and monte carlo simulation                            | Papadrakakis M. Lagaros ND. |
| 3509 | A new differential quadrature methodology for beam analysis and the associated differential quadrature element method | Karami G. Malekzadeh P.     |
| 3527 | A lattice boltzmann model for the shallow water equations                                                             | Zhou JG.                    |

---

**Computer Methods in Applied Mechanics & Engineering**
**191(33) 2002**

---

- |      |                                                                                                                        |                                            |
|------|------------------------------------------------------------------------------------------------------------------------|--------------------------------------------|
| 3543 | An inverse procedure for determination of material constants of composite laminates using elastic waves                | Liu GR. Ma WB. Han X.                      |
| 3555 | Shape sensitivity analysis of large deformation frictional contact problems                                            | Stupkiewicz S. Korelc J. Dutko M. Rodic T. |
| 3583 | On the numerical algorithm for isotropic-kinematic hardening with the armstrong-frederick evolution of the back stress | Lubarda VA. Benson DJ.                     |
| 3597 | Truss shape optimization with multiple displacement constraints                                                        | Wang D. Zhang WH. Jiang JS.                |
| 3613 | Elasto-plastic analysis of shells with the triangular element tric                                                     | Argyris JH. Papadrakakis M. Karapitta L.   |
| 3637 | An economical finite element approximation of generalized newtonian flows                                              | Bao WH.                                    |

---

**Computers & Structures**
**80(7-8) 2002**

---

- |     |                                                                                                           |                                              |
|-----|-----------------------------------------------------------------------------------------------------------|----------------------------------------------|
| 533 | Closed form line spring yield surfaces for deep and shallow cracks: formulation and numerical performance | Chiesa M. Skallerud B. Gross D.              |
| 547 | A numerical model for the flexural analysis of short reinforced masonry columns including bond-slip       | Assa B. Dhanasekar M.                        |
| 559 | Topology optimization of laminated plates with prestress                                                  | Pedersen NL.                                 |
| 571 | Structural optimization using evolutionary algorithms                                                     | Lagaros ND. Papadrakakis M. Kokossalakis G.  |
| 591 | Recursive identification of modal participation in substructuring applications                            | Vethecan JK. Subic A.                        |
| 605 | On the modelling of actuator dynamics and the computation of prescribed trajectories                      | Fox B. Jennings LS. Zomaya AY.               |
| 615 | Nonlinear analysis of rc beams based on moment-curvature relation                                         | Kwak HG. Kim SP.                             |
| 629 | A fuzzy system for concrete bridge damage diagnosis                                                       | Zhao ZY. Chen CY.                            |
| 643 | A coarse preconditioner for multi-domain boundary element equations                                       | Davey K. Bounds S. Rosindale I. Rasgado MTA. |

- 659 An efficient beam-column formulation for 3d reinforced concrete frames Izzuddin BA, Siyam AAFM, Smith DL.  
 677 An energy conserving non-linear dynamic finite element formulation for flexible composite laminates Brank B.  
 691 On free vibration analysis of thin-walled beams with nonsymmetrical open cross-sections Arpaci A, Bozdog E.

---

**Computers & Structures**
**80(9-10) 2002**

---

- 697 Shells: theoretical formulation, mathematical analysis and finite element implementation Ibrahimbegovic A, Kratzig WB.  
 699 Nonlinear shell problem formulation accounting for through-the-thickness stretching and its finite element implementation Brank B, Korelc J, Ibrahimbegovic A.  
 719 Multi-layer multi-director concepts for d-adaptivity in shell theory Kratzig WB, Jun D.  
 735 Remarks on the asymptotic behaviour of koiter shells Auricchio F, da Veiga LB, Lovadina C.  
 747 Propagation of singularities and structure of layers in shells - hyperbolic case Karamian-Surville P, Sanchez-Hubert J, Palencia ES.  
 769 A stabilized mitc element for accurate wave response in reissner-mindlin plates Thompson LL, Thangavelu SR.  
 791 Shb8ps - a new adaptative, assumed-strain continuum mechanics shell element for impact analysis Abed-Meraim F, Combescure A.  
 805 About linear and quadratic "solid-shell" elements at large deformations Harnau M, Schweizerhof K.  
 819 A new hybrid-enhanced displacement-based element for the analysis of laminated composite plates Cen S, Long YQ, Yao ZH.  
 835 Nine node and seven node thick shell elements with large displacements and rotations Massin P, Al Mikdad M.  
 849 Low order plate bending elements with enhanced strains Piltner R.  
 857 Elastic and plastic analysis of thin-walled structures using improved hexahedral elements Wagner W, Klinkel S, Gruttmann F.  
 871 Time integrators for shells in multibody dynamics Bauchau OA, Choi JY, Bottasso CL.  
 891 On dynamics of flexible branched shell structures undergoing large overall motion using finite elements Lubowiecka I, Chroscielowski J.  
 899 Non-linear dynamics and stability of circular cylindrical shells conveying flowing fluid Amabili M, Pellicano F, Paidoussis MP.

---

**Computers & Structures**
**80(11) 2002**

---

- 909 Multipoint instantaneous optimal control of structures Akhiev SS, Aldemir U, Bakioglu M.  
 919 Modelling triaxial compression using the microplane formulation for low confinement Ghazi M, Attard MM, Foster SJ.  
 935 Dynamic analysis of steel frames with flexible connections Sekulovic M, Salatic R, Nefovska M.  
 957 Evaluation of non-linear normal modes for finite-element models Mazzilli CEN, Neto OGPB.  
 967 Effects of temperature-dependent material properties on welding simulation Zhu XK, Chao YJ.  
 977 Large displacement dynamic analysis with frictional contact by linear complementarity formulation Sung JH, Kwak BM.  
 989 Compensator design for a supersonic panel flutter Tadi M.  
 1001 Steel and concrete composite beams with flexible shear connection: "exact" analytical expression of the stiffness matrix and applications Faella C, Martinelli E, Nigro E.  
 1011 New finite element for analysis of shear lag Prokic A.

---

**Earthquake Engineering & Structural Dynamics**
**31(7) 2002**

---

- 1347 Discrete-time variable structure control method for seismic-excited building structures with time delay in control Cai GP, Huang JZ.  
 1361 Determination of mechanical properties of traditional masonry walls in dwellings of faial island, azores Costa A.  
 1383 Systematic lumped-parameter models for foundations based on polynomial-fraction approximation Wu WH, Lee WH.  
 1413 Obtaining refined first-order predictive models of linear structural systems Lus H, Betti R, Longman RW.  
 1441 Cyclic-demand spectrum Malhotra PK.  
 1459 Multi-objective optimal design of flc driven hybrid mass damper for seismically excited structures Ahlawat AS, Ramaswamy A.

**Engineering Fracture Mechanics****69(9) 2002**

- |      |                                                                                                                                   |                                                                     |
|------|-----------------------------------------------------------------------------------------------------------------------------------|---------------------------------------------------------------------|
| 1005 | Fracture of high performance fibres                                                                                               | Elices M. Llorca J. Sayir A.                                        |
| 1007 | Fracture mechanics of sigma sm1140+ fibre                                                                                         | Garcia-Leiva MC. Ocana I. Martin-Meizoso A.<br>Martinez-Esnaola JM. |
| 1015 | Tensile strength and microstructure of al2o3-zro2 hypo-eutectic fibers                                                            | Farmer SC. Sayir A.                                                 |
| 1025 | Influence of thermal treatment on tensile failure of basalt fibers                                                                | Militky J. Kovacic V. Rubnerova J.                                  |
| 1035 | Fractographic analysis of silkworm and spider silk                                                                                | Poza P. Perez-Rigueiro J. Elices M. Llorca J.                       |
| 1049 | On the significance and description of the size effect in multimodal fracture behavior. experimental assessment on e-glass fibers | Zinck P. Gerard JF. Wagner HD.                                      |
| 1057 | Assessment of defect size in brittle fibers                                                                                       | Guinea GV. Elices M. Rossello C.                                    |
| 1067 | Aramid fibers; a multifunctional sensor for monitoring stress/strain fields and damage development in composite materials         | Parthenios J. Katerelos DG. Psarras GC. Galiotis C.                 |

**Engineering Fracture Mechanics****69(10) 2002**

- |      |                                                                                                                                                                                         |                                                              |
|------|-----------------------------------------------------------------------------------------------------------------------------------------------------------------------------------------|--------------------------------------------------------------|
| 1093 | The fracture behaviour of a welded tubular joint - an esis tc1.3 round robin on failure assessment methods part i: experimental data base and brief summary of the results              | Zerbst U. Heerens J. Schwalbe KH.                            |
| 1111 | The fracture behaviour of a welded tubular joint - an esis tci-3 round robin on failure assessment methods part ii: r6 analysis                                                         | Marshall GW. Ainsworth RA.                                   |
| 1119 | The fracture behaviour of a welded tubular joint - an esis tc1-3 round robin on failure assessment methods part iii-ukbs7910 methodology                                                | Burdekin FM.                                                 |
| 1129 | The fracture behaviour of a welded tubular joint - an esis tc1-3 round robin on failure assessment methods part iv: application of the etm 97/1                                         | Zerbst U. Primas R. Schindler HJ. Heerens J.<br>Schwalbe KH. |
| 1149 | The fracture behaviour of a welded tubular joint: an esis round robin on failure assessment methods part v: screening method by required toughness and plastic stability considerations | Schindler HJ. Primas R. Veidt M.                             |
| 1161 | The fracture behaviour of a welded tubular joint - an esis tc1.3 round robin on failure assessment methods part vi: application of wes 2805-1997                                        | Zerbst U. Miyata T.                                          |

**Engineering Fracture Mechanics****69(11) 2002**

- |      |                                                                                                                                    |                                 |
|------|------------------------------------------------------------------------------------------------------------------------------------|---------------------------------|
| 1173 | Strip yield analysis of two collinear unequal cracks in an infinite sheet                                                          | Nishimura T.                    |
| 1193 | Dynamic behavior of a bi-material interface-cracked plate                                                                          | Dineva P. Gross D. Rangelov T.  |
| 1219 | Accounting for constraint effects in fracture mechanics analysis of floating production, storage and off-loading vessels and ships | Tronskar JP. Mannan MA. Lai MO. |
| 1249 | Quantification of pressure-induced hoop stress effect on fracture analysis of circumferential through-wall cracked pipes           | Kim YJ. Huh NS.                 |
| 1269 | Numerical evaluation of cohesive fracture parameters from a wedge splitting test                                                   | Que NS. Tin-Loi F.              |

**Engineering Structures****24(7) 2002**

- |     |                                                                                                           |                                                  |
|-----|-----------------------------------------------------------------------------------------------------------|--------------------------------------------------|
| 841 | Advances in damage detection, repair and rehabilitation of engineering structures                         | Zingoni A.                                       |
| 843 | Modern trends in the use of special metals for the improvement of historical and monumental structures    | Mazzolani FM. Mandara A.                         |
| 857 | Multi-stage identification scheme for detecting damage in cablestayed kap shui mun bridge                 | Ko JM. Sun ZG. Ni YQ.                            |
| 869 | Performance of concrete structures retrofitted with fibre reinforced polymers                             | Sheikh SA.                                       |
| 881 | Shear strengthening of beam-column joints                                                                 | Ghobarah A. Said A.                              |
| 889 | Tr 55: design guidance for strengthening concrete structures using fibre composite materials: a review    | Arya C. Clarke JL. Kay EA. O'Regan PD.           |
| 901 | Evaluation of the structural integrity of aging mine shafts                                               | Khan MM. Krige GJ.                               |
| 909 | Seismic response of liquid storage tanks isolated by sliding bearings                                     | Shrimali MK. Jangid RS.                          |
| 923 | Concrete confined by frp material: a plasticity approach                                                  | Karabinis AI. Rousakis TC.                       |
| 933 | Influence of earthquake source parameters and damping on elastic response spectra for iranian earthquakes | Tehranizadeh M. Hamed F.                         |
| 945 | Investigation of atypical seismic response of a base-isolated bridge                                      | Chaudhary MTA. Abe M. Fujino Y.                  |
| 955 | Lateral buckling of i-section composite beams                                                             | Lee J. Kim SE. Hong K.                           |
| 965 | Nonlinear analysis and optimum design of cable domes                                                      | Yuan XF. Dong SL.                                |
| 979 | An integrated model for earthquake risk assessment of buildings                                           | Fischer T. Alvarez M. De la Llera JC. Riddell R. |

**European Journal of Mechanics A-Solids****21(3) 2002**

- |     |                                                                                                                       |                                                     |
|-----|-----------------------------------------------------------------------------------------------------------------------|-----------------------------------------------------|
| 355 | Strength of periodic elastic-brittle composites evaluated through homogenization and parameter identification         | Bolzon G. Ghilotti D. Maier G.                      |
| 379 | Explicit and implicit gradient series in damage mechanics                                                             | Askes H. Sluys L.J.                                 |
| 391 | Fracture analysis of functionally graded coatings: antiplane deformation                                              | Huang GY. Wang YS. Gross D.                         |
| 401 | Plastic zones for a penny-shaped crack in a transversely isotropic layer bonded between two isotropic half spaces     | Uyaner M. Ataberk N. Avci A.                        |
| 411 | A new constitutive equation for the long-term creep of polymers based on physical aging                               | Zheng SF. Weng G.J.                                 |
| 423 | Finite element algorithms for thermoelastic wear problems                                                             | Ireman P. Klarbring A. Stromberg N.                 |
| 441 | A structural model for the viscoelastic behavior of arterial walls: continuum formulation and finite element analysis | Holzapfel GA. Gasser TC. Stadler M.                 |
| 465 | A micromechanically based couple-stress model of an elastic orthotropic two-phase composite                           | Bouyge F. Jasiuk I. Boccara S. Ostoja-Starzewski M. |
| 483 | Anti-plane interfacial yoffe-crack between a piezoelectric and two orthotropic layers                                 | Lee JS. Kwon SM. Lee KY. Kwon JH.                   |
| 493 | An explicit formulation of the green's operator for general one-dimensional structures                                | Cuomo M. Ventura G.                                 |
| 513 | A coupling cross-section finite element model for torsion analysis of prismatic bars                                  | Jiang WG. Henshall J.L.                             |
| 523 | Modelling junctions of thin plates                                                                                    | Nardinocchi P.                                      |

**European Journal of Mechanics A-Solids****21(4) 2002**

- |     |                                                                                                                                              |                                   |
|-----|----------------------------------------------------------------------------------------------------------------------------------------------|-----------------------------------|
| 535 | A thermodynamically consistent nonlocal formulation for damaging materials                                                                   | Benvenuti E. Borino G. Tralli A.  |
| 555 | One-dimensional dynamically consistent gradient elasticity models derived from a discrete microstructure part 1: generic formulation         | Metrikine AV. Askes H.            |
| 573 | One-dimensional dynamically consistent gradient elasticity models derived from a discrete microstructure part 2: static and dynamic response | Askes H. Metrikine AV.            |
| 589 | On the stochastic interpretation of gradient-dependent constitutive equations                                                                | Frantziskonis G. Aifantis EC.     |
| 597 | A high-cycle fatigue criterion with internal variables                                                                                       | Zouain N. Cruz I.                 |
| 615 | Locating damage in circular cylindrical composite shells based on frequency sensitivities and mode shapes                                    | Ip KH. Tse PC.                    |
| 629 | An accurate modelling of piezoelectric multi-layer plates                                                                                    | Fernandes A. Pouget J.            |
| 653 | A direct theory of affine rods                                                                                                               | Nardinocchi P. Teresi L. Tiero A. |
| 669 | Discrete buckling model for corrugated beam                                                                                                  | Magno M. Lutz R.                  |
| 683 | First applications of a novel unified model for global and local buckling of sandwich columns                                                | Leotoing L. Drapier S. Vautrin A. |
| 703 | The effect of misalignment on performance characteristics of engine main crankshaft bearings                                                 | Lahmar M. Frihi D. Nicolas D.     |

**European Journal of Mechanics B-Fluids****21(3) 2002**

- |     |                                                                                                                       |                                         |
|-----|-----------------------------------------------------------------------------------------------------------------------|-----------------------------------------|
| 283 | New method for numerical simulation of a nonstationary potential flow of incompressible fluid with a free surface     | Zakharov VE. Dyachenko AI. Vasilyev OA. |
| 293 | Nonlinear wind-up in a strained planar vortex                                                                         | Macaskill C. Bassom AP. Gilbert AD.     |
| 307 | Three-dimensional instability of two counter-rotating vortices in a rectangular cavity driven by parallel wall motion | Albensoeder S. Kuhlmann HC.             |
| 317 | Mhd flow of a power-law fluid over a rotating disk                                                                    | Andersson HI. de Korte E.               |
| 325 | Receptivity of a flat plate boundary layer to a free stream axial vortex                                              | Boiko AV.                               |
| 341 | Quasiperiodicity and chaos in the dynamics of an elastically mounted circular cylinder                                | Domenichini F.                          |
| 355 | Temperature and pressure criteria for half-space discrete velocity models                                             | Cornille H. d'Almeida A.                |
| 371 | A self-similar solution of a shock propagation in a dusty gas                                                         | Steiner H. Hirschler T.                 |

**Experimental Mechanics****42(2) 2002**

- |     |                                                                                                                           |                                        |
|-----|---------------------------------------------------------------------------------------------------------------------------|----------------------------------------|
| 129 | The effect of sabot mass on the striker bar for split hopkinson pressure bar experiments                                  | Forrestal MJ. Frew DJ. Chen W.         |
| 132 | Computer aided photoelasticity by an optimum phase stepping method                                                        | Barone S. Burriesci G. Petrucci G.     |
| 140 | Experimental full field investigations of resonant vibrations for piezoceramic plates by an optical interferometry method | Ma CC. Huang CH.                       |
| 147 | Crack linkup: an experimental analysis                                                                                    | Ma L. Kobayashi AS. Atluri SN. Tan PW. |

- |     |                                                                                                          |                                   |
|-----|----------------------------------------------------------------------------------------------------------|-----------------------------------|
| 153 | Automated imaging to track the 3d motion of particles                                                    | Govender I. Powell MS. Nurick GN. |
| 161 | Dynamic shearing resistance of molten metal films under high pressures and extremely high shearing rates | Okada M. Liou NS. Prakash V.      |
| 172 | Viscoelasticity: fractal parameters studied on mammalian erythrocytes under shear stress                 | Korol AM. Valverde JR. Rasia RJ.  |
| 178 | Degradation of nylon-6/clay nanocomposites in nox                                                        | Shelley JS. DeVries KL.           |
| 182 | A technique to measure fatigue crack growth threshold                                                    | Goecke KE. Moshier MA.            |
| 186 | Experimental evidence of parasitic effects in the shear test on sandwich beams                           | Grediac M. Dufort L.              |
| 194 | Test method for measuring strength of a curved sandwich beam                                             | Layne AM. Carlsson LA.            |
| 200 | Characterization of interfacial failure using a reflected light technique                                | Bechel VT. Tandon GP.             |
| 206 | Delamination of a high-temperature sandwich plate                                                        | Liechti KM. Marton B.             |
| 214 | Application of fourier analysis to the laser based interferometric strain/displacement gage              | Zupan M. Hemker KJ.               |
| 221 | Experimental study of the temperature field generated during orthogonal machining of an aluminum alloy   | Vernaza-Pena KM. Mason JJ. Li M.  |

---

**Fatigue & Fracture of Engineering Materials & Structures**
**25(7) 2002**

- |     |                                                                                                                               |                                                                       |
|-----|-------------------------------------------------------------------------------------------------------------------------------|-----------------------------------------------------------------------|
| 619 | An approach to size effect in fatigue of metals using fractal theories                                                        | Carpinteri A. Spagnoli A. Vantadori S.                                |
| 629 | Fatigue notch sensitivity of steel blunt-notched specimens                                                                    | Chapetti MD. Tagawa T. Miyata T.                                      |
| 635 | Fatigue crack nuclei in austempered ductile cast iron                                                                         | Marrow TJ. Cetinel H. Al-Zalmah M. MacDonald S. Withers PJ. Walton J. |
| 649 | A non-local theory applied to high cycle multiaxial fatigue                                                                   | Morel F. Palin-Luc T.                                                 |
| 667 | Fatigue tolerant design of steel components based on the size of large inclusions                                             | Yates JR. Shi G. Atkinson HV. Sellars CM. Anderson CW.                |
| 677 | Cyclic crystal plasticity analyses of stationary, microstructurally small surface cracks in ductile single phase polycrystals | Bennett VP. McDowell DL.                                              |
| 695 | Fatigue strength of shot-peened nitrided steel: optimization of process parameters by means of design of the experiment       | Crocco D. Cristofolini L. Bandini M. Freddi A.                        |
| 709 | Effect of fatigue crack growth of interactions between overloads                                                              | Pommier S. De Freitas M.                                              |

---

**Finite Elements in Analysis & Design**
**38(9) 2002**

- |     |                                                                                                          |                                   |
|-----|----------------------------------------------------------------------------------------------------------|-----------------------------------|
| 785 | Finite element analysis of residual-stress-induced flatness deviation in banded carbon seals             | Samant RN. Phelan PE. Ullah AR.   |
| 803 | Finite element analysis of bubbly flow around an oscillating square-section cylinder                     | Uchiyama T.                       |
| 823 | An incremental approach for large displacement response of structures subjected to dynamic loads         | Ramamurti V. Rajarajan S. Rao GV. |
| 835 | A comparison of current computer analysis methods for seismic performance of reinforced concrete members | Cofer WF. Zhang Y. McLean DI.     |
| 863 | A finite element study of the effect of friction in orthogonal metal cutting                             | Shi GQ. Deng XM. Shet C.          |

---

**Finite Elements in Analysis & Design**
**38(10) 2002**

- |     |                                                                                                                                         |                                                      |
|-----|-----------------------------------------------------------------------------------------------------------------------------------------|------------------------------------------------------|
| 889 | Aspects of discontinuous galerkin methods for hyperbolic conservation laws                                                              | Flaherty JE. Krivodonova L. Remacle JF. Shephard MS. |
| 909 | Constrained torsion of prismatic bars                                                                                                   | Reagan SW. Pilkey WD.                                |
| 921 | Finite element simulation of shaped charges                                                                                             | Molinari JF.                                         |
| 937 | Accelerated meshfree method for metal forming simulation                                                                                | Yoon S. Chen JS.                                     |
| 949 | On energy consistency of large deformation plasticity models, with application to the design of unconditionally stable time integrators | Meng XN. Laursen TA.                                 |
| 965 | Dynamic-mesh finite element method for lagrangian computational fluid dynamics                                                          | Malcevic I. Ghattas O.                               |
| 983 | Finite element simulations of orthotropic hyperelasticity                                                                               | Bischoff JE. Arruda EM. Grosh K.                     |
| 999 | Characteristics of semi- and full discretization of stabilized galerkin meshfree method                                                 | You Y. Chen JS. Voth TE.                             |

**Industrial Mathematics****50(1) 2000**

- |    |                                                                                                   |                                                          |
|----|---------------------------------------------------------------------------------------------------|----------------------------------------------------------|
| 1  | What is the critical value of the constant directional buckling pressure acting on circular rings | Schmidt R.                                               |
| 5  | Fuzzy and robust neural networks and information system process control                           | Suh M. Booth DE. Grznar J. Prasad S. Lloyd S. Hamburg J. |
| 33 | A queuing system with service depending on queue length through levels                            | Khachikian K. Kaiser M.                                  |

**International Journal for Numerical & Analytical Methods in Geomechanics****26(7) 2002**

- |     |                                                                                             |                       |
|-----|---------------------------------------------------------------------------------------------|-----------------------|
| 647 | Incrementalization of a single hardening constitutive model for frictional materials        | Lade PV. Jakobsen KP. |
| 661 | Implementation algorithm for a single hardening constitutive model for frictional materials | Jakobsen KP. Lade PV. |
| 683 | Solute transport through a deforming porous medium                                          | Peters GP. Smith DW.  |
| 719 | A constitutive model for crushed salt                                                       | Olivella S. Gens A.   |

**International Journal for Numerical & Analytical Methods in Geomechanics****26(8) 2002**

- |     |                                                                                               |                                     |
|-----|-----------------------------------------------------------------------------------------------|-------------------------------------|
| 747 | Three-dimensional analysis of single pile response to lateral soil movements                  | Pan JL. Goh ATC. Wong KS. Selby AR. |
| 759 | Modelling of elastoplastic damage in concrete due to desiccation shrinkage                    | Bourgeois F. Burlion N. Shao JF.    |
| 775 | Probabilistic analysis of underground pillar stability                                        | Griffiths DV. Fenton GA. Lemons CB. |
| 793 | Simulation of localization failure with strain-gradient-enhanced damage mechanics             | Zhou WY. Zhao JD. Liu YG. Yang Q.   |
| 815 | Identification of non-linear stress-strain-time relationship of soils using genetic algorithm | Feng XT. Li SJ. Liao HJ. Yang CX.   |
| 831 | Micromechanics of saturated and unsaturated porous media                                      | Chateau X. Dormieux L.              |

**International Journal for Numerical Methods in Engineering****54(6) 2002**

- |     |                                                                                                               |                                       |
|-----|---------------------------------------------------------------------------------------------------------------|---------------------------------------|
| 789 | Boundary element analysis of reinforced shear deformable shells                                               | Wen PH. Aliabadi MH. Young A.         |
| 809 | Topology optimization of periodic microstructures with a penalization of highly localized buckling modes      | Neves MM. Sigmund O. Bendsoe MP.      |
| 835 | A hybrid topology optimization algorithm for static and vibrating shell structures                            | Belblidia F. Bulman S.                |
| 853 | A fem model for the active control of curved fgm shells using piezoelectric sensor/actuator layers            | He XQ. Liew KM. Ng TY. Sivashanker S. |
| 871 | Modelling three-dimensional piece-wise homogeneous domains using the alpha-shape-based natural element method | Cueto E. Calvo B. Doblare M.          |
| 899 | Stress intensity factors for three-dimensional surface cracks using enriched finite elements                  | Ayhan AO. Nied HF.                    |
| 923 | A vector level set method and new discontinuity approximations for crack growth by efg                        | Ventura G. Xu JX. Belytschko T.       |

**International Journal for Numerical Methods in Engineering****54(7) 2002**

- |      |                                                                                                                                                       |                                       |
|------|-------------------------------------------------------------------------------------------------------------------------------------------------------|---------------------------------------|
| 945  | Derived data structure algorithms for unstructured finite element meshes                                                                              | Waltz J.                              |
| 965  | Global parameterization of a topological surface defined as a collection of trimmed bi-parametric patches: application to automatic mesh construction | Noel F.                               |
| 987  | The partition of unity quadrature in meshless methods                                                                                                 | Carpinteri A. Ferro G. Ventura G.     |
| 1007 | Topology design of structures using a dual algorithm and a constraint on the perimeter                                                                | Jog CS.                               |
| 1021 | An algorithm coupling the osrc and fem for the computation of an approximate scattered acoustic field by a non-convex body                            | Antoine X.                            |
| 1043 | Numerical integration of the stiff dynamics of geometrically exact shells: an energy-dissipative momentum-conserving scheme                           | Romero I. Armero F.                   |
| 1087 | Analysis of general quadrilateral orthotropic thick plates with arbitrary boundary conditions by the rayleigh-ritz method                             | Saadatpour MA. Azhari A. Bradford MA. |

---

**International Journal for Numerical Methods in Engineering** **54(8) 2002**

---

- |      |                                                                                                                            |                                           |
|------|----------------------------------------------------------------------------------------------------------------------------|-------------------------------------------|
| 1103 | New superconvergent points of the 8-node serendipity plane element for patch recovery                                      | Liew KM. Rajendran S.                     |
| 1131 | Numerical modelling of shear bands by element bands                                                                        | Wang X. Chan D. Morgenstern N.            |
| 1161 | A 3d contact smoothing method using gregory patches                                                                        | Puso MA. Laursen TA.                      |
| 1195 | High-order artificial boundary conditions for ideal axisymmetric irrotational flow around 3d obstacles                     | Zheng CX. Han HD.                         |
| 1209 | A hybrid extended finite element/level set method for modeling phase transformations                                       | Ji H. Chopp D. Dolbow JE.                 |
| 1235 | Multi-scale constitutive modelling of heterogeneous materials with a gradient-enhanced computational homogenization scheme | Kouznetsova V. Geers MGD. Brekelmans WAM. |

---

**International Journal for Numerical Methods in Engineering** **54(9) 2002**

---

- |      |                                                                                                                                                         |                                       |
|------|---------------------------------------------------------------------------------------------------------------------------------------------------------|---------------------------------------|
| 1265 | Non-linear dynamic behaviour of flexible marine pipes and risers                                                                                        | Yazdchi M. Crisfield MA.              |
| 1309 | A fictitious domain decomposition method for the solution of partially axisymmetric acoustic scattering problems. part i: dirichlet boundary conditions | Farhat C. Hetmaniuk U.                |
| 1333 | A consistent geometrically non-linear approach for delamination                                                                                         | Wells GN. de Borst R. Sluys LJ.       |
| 1357 | Inverse problems for estimating bottom boundary conditions of natural waters                                                                            | Velho HFD. Retamoso MR. Vilhena MTMB. |
| 1369 | Adaptive hierarchical enrichment for delamination fracture using a decohesive zone model                                                                | Crisfield MA. Alfano G.               |
| 1391 | Finite element analyses of wave propagations due to a high-speed train across bridges                                                                   | Ju SH.                                |

---

**International Journal for Numerical Methods in Engineering** **54(10) 2002**

---

- |      |                                                                                                  |                                           |
|------|--------------------------------------------------------------------------------------------------|-------------------------------------------|
| 1409 | Anisotropic damage coupled to plasticity: modelling based on the effective configuration concept | Menzel A. Ekh M. Steinmann P. Runesson K. |
| 1431 | A coupled bem-flexibility force method for bending analysis of internally supported plates       | Rashed YF.                                |
| 1459 | The least-squares finite element method in elasticity. part ii: bending of thin plates           | Jiang B.                                  |
| 1477 | Simulation of oscillatory wall shear stress in channels with moving indentations                 | Ng EYK. Siau WL. Chong CK.                |
| 1501 | Modelling of short wave diffraction problems using approximating systems of plane waves          | Laghrouche O. Bettess P. Astley RJ.       |

---

**International Journal for Numerical Methods in Fluids** **39(4) 2002**

---

- |     |                                                                                                                    |                           |
|-----|--------------------------------------------------------------------------------------------------------------------|---------------------------|
| 277 | Comparison of c-space and p-space particle tracing schemes on high-performance computers: accuracy and performance | Schafer F. Breuer M.      |
| 301 | Thin-tube vortex simulations for sinusoidal instability in a counter-rotating vortex pair                          | Zheng ZC.                 |
| 325 | A coupled lattice bgk model for the boussinesq equations                                                           | Guo ZL. Shi BC. Zheng CG. |
| 343 | Simulations of high-aspect-ratio jets                                                                              | Holdo AE. Simpson BAF.    |

---

**International Journal for Numerical Methods in Fluids** **39(5) 2002**

---

- |     |                                                                                                             |                           |
|-----|-------------------------------------------------------------------------------------------------------------|---------------------------|
| 361 | A comparison of time integration methods in an unsteady low-reynolds-number flow                            | Majander P. Siikonen T.   |
| 391 | On pressure boundary conditions for thermoconvective problems                                               | Herrero H. Mancho AM.     |
| 403 | Numerical simulation of fluid flows using an unstructured finite volume method with adaptive tri-tree grids | Hu ZZ. Greaves DM. Wu GX. |
| 441 | Parallel computation of viscous incompressible flows using godunov-projection method on overlapping grids   | Pan H. Damodaran M.       |

---

**International Journal for Numerical Methods in Fluids** **39(6) 2002**

---

- |     |                                                                                    |                                     |
|-----|------------------------------------------------------------------------------------|-------------------------------------|
| 465 | A numerical and experimental study of batch sedimentation and viscous resuspension | Rao R. Mondy L. Sun A. Altobelli S. |
|-----|------------------------------------------------------------------------------------|-------------------------------------|

- |     |                                                                                                                       |                                          |
|-----|-----------------------------------------------------------------------------------------------------------------------|------------------------------------------|
| 485 | Numerical simulation for rotating internal weakly viscoelastic flows in rectangular ducts                             | de Bortoli AL. Thompson M. Calderon AUZ. |
| 497 | Comparison of direct numerical simulations of turbulent flames using compressible or low-mach number formulations     | de Charentenay J. Thevenin D. Zamuner B. |
| 517 | Design optimization of axial flow hydraulic turbine runner: part i - an improved q3d inverse method                   | Peng GY. Cao SL. Ishizuka M. Hayama S.   |
| 533 | Design optimization of axial flow hydraulic turbine runner: part ii - multi-objective constrained optimization method | Peng GY. Cao S. Ishizuka M. Hayama S.    |

---

**International Journal for Numerical Methods in Fluids**
**39(7) 2002**

- |     |                                                                                                           |                                                                                    |
|-----|-----------------------------------------------------------------------------------------------------------|------------------------------------------------------------------------------------|
| 549 | High-order upwinding and the hydraulic jump                                                               | Ferreira VG. Tome MF. Mangiavacchi N. Castelo A. Cuminato JA. Fortuna AO. McKee S. |
| 585 | Object-oriented parallel algorithms for computing three-dimensional isopycnal flow                        | Concus P. Golub GH. Sun Y.                                                         |
| 607 | Velocity field after wave breaking                                                                        | Watanabe Y. Saeki H.                                                               |
| 639 | A multi-dimensional monotonic finite element model for solving the convection-diffusion-reaction equation | Sheu TWH. Chen HYH.                                                                |

---

**International Journal for Numerical Methods in Fluids**
**39(8) 2002**

- |     |                                                                                                                                   |                                                                           |
|-----|-----------------------------------------------------------------------------------------------------------------------------------|---------------------------------------------------------------------------|
| 657 | Anisotropic mesh adaptation: towards user-independent, mesh-independent and solver-independent cfd. part ii. structured grids     | Ait-Ali-Yahia D. Baruzzi G. Habashi WG. Fortin M. Dompierre J. Vallet MG. |
| 675 | Anisotropic mesh adaptation: towards user-independent, mesh-independent and solver-independent cfd. part iii. unstructured meshes | Dompierre J. Vallet MG. Bourgault Y. Fortin M. Habashi WG.                |
| 703 | An adaptive cartesian grid generation method for 'dirty' geometry                                                                 | Wang ZJ. Srinivasan K.                                                    |
| 719 | A low-dimensional spectral approach for transient free-surface flow inside thin cavities of symmetric shape                       | Zhang SX. Khayat RE.                                                      |
| 743 | A differential equation for approximate wall distance                                                                             | Fares E. Schroder W.                                                      |

---

**International Journal of Engineering Science**
**40(11) 2002**

- |      |                                                                                                          |                                       |
|------|----------------------------------------------------------------------------------------------------------|---------------------------------------|
| 1179 | The korteweg-de vries-burgers hierarchy in fluid-filled elastic tubes                                    | Antar N.                              |
| 1199 | Uniform air velocity field for a bioventing system design: some numerical results                        | Diele F. Notarnicola F. Sgura I.      |
| 1211 | Some uniqueness and continuous dependence results in the theory of swelling porous elastic soils         | Gales C.                              |
| 1233 | Homogenization of a heat transfer problem in a highly heterogeneous periodic medium                      | Mongi M. Hassan S.                    |
| 1251 | State space approach to two-dimensional generalized thermo-viscoelasticity with two relaxation times     | Ezzat MA. Othman MI. El-Karamany AMS. |
| 1275 | The uniqueness and reciprocity theorems for generalized thermo-viscoelasticity with two relaxation times | Ezzat MA. El-Karamany AS.             |

---

**International Journal of Fatigue**
**24(7) 2002**

- |     |                                                                                                      |                                       |
|-----|------------------------------------------------------------------------------------------------------|---------------------------------------|
| 713 | Relation of damping and fatigue damage of unidirectional fibre composites                            | Zhang Z. Hartwig G.                   |
| 719 | Theoretical analysis on the behaviour of short fatigue cracks                                        | Rodopoulos CA. de los Rios ER.        |
| 725 | Numerical simulation of fatigue crack growth in pressurized shells                                   | Dirgantara T. Aliabadi MH.            |
| 739 | Fatigue analysis of cemented hip prosthesis: damage accumulation scenario and sensitivity analysis   | Colombi P.                            |
| 747 | A new coupled approach of residual stiffness and strength for fatigue of fibre-reinforced composites | Van Paepegem W. Degrieck J.           |
| 763 | The effect of rapidly varying contact stress fields on fretting fatigue                              | Araujo JA. Nowell D.                  |
| 777 | Modelling a fatigue imperfection of structural materials                                             | Shamirzaev S.                         |
| 783 | Estimation methods for fatigue properties of steels under axial and torsional loading                | Kim KS. Chen X. Han C. Lee HW.        |
| 795 | Low-cycle fatigue and microstructure of cu-fe single crystals with a double-slip orientation         | Watanabe C. Fujii T. Onaka S. Kato M. |
| 803 | Crack growth behaviour of high strength aluminium alloy in 3.5                                       |                                       |

**International Journal of Fatigue****24(8) 2002**

- |     |                                                                                                                             |                                          |
|-----|-----------------------------------------------------------------------------------------------------------------------------|------------------------------------------|
| 813 | Complex stress state effect on fatigue life of grp laminates. part i, experimental                                          | Philippidis TP. Vassilopoulos AP.        |
| 825 | Complex stress state effect on fatigue life of grp laminates. part ii, theoretical formulation                              | Philippidis TP. Vassilopoulos AP.        |
| 831 | Mapping of the rate-control ling steps for environment-assisted fatigue crack growth applied to the aluminium alloy 6013 t6 | Bergner F. Bersch H. Worch H. Zouhar G.  |
| 841 | Thermal-mechanical fatigue behavior of a cast k417 nickel-based superalloy                                                  | Liu F. Ai SH. Wang YC. Zhang H. Wang ZG. |
| 847 | Environmental fatigue behavior and life prediction of unidirectional glass-carbon/epoxy hybrid composites                   | Shan Y. Liao K.                          |
| 861 | Estimation of stress intensity factor solutions for weld toe cracks in offshore tubular joints                              | Lee MMK. Bowness D.                      |
| 877 | An evaluation of shot peening, residual stress and stress relaxation on the fatigue life of aisi 4340 steel                 | Torres MAS. Voorwald HJC.                |
| 887 | Material defects in rolling contact fatigue - influence of overloads and defect clusters                                    | Kabo E.                                  |
| 895 | Fatigue analysis of cemented hip prosthesis: model definition and damage evolution algorithms                               | Colombi P.                               |
| 903 | Investigation of fatigue behaviour of asphalt concrete pavements with fuzzy-logic approach                                  | Tigdemir M. Karasahin M. Sen Z.          |

**International Journal of Fracture****114(3) 2002**

- |     |                                                                                                                   |                                                    |
|-----|-------------------------------------------------------------------------------------------------------------------|----------------------------------------------------|
| 3   | On j(k)-integral vector for bi-piezoelectric materials                                                            | Liu QD.                                            |
| 9   | Annoucement of a round robin on the analysis of the peel test                                                     | Cotterell B. Williams G. Hutchinson J. Thouless M. |
| 15  | On the tailoring of microstructures for prescribed effective properties                                           | Zohdi TI.                                          |
| 203 | The stress field in a [0 degrees/90 degrees] laminated composite plate containing a finite line crack             | Folias ES.                                         |
| 225 | On the dynamic crack propagation in an interphase with spatially varying elastic properties under inplane loading | Jiang LY. Wang XD.                                 |
| 245 | On elastic compliances of irregularly shaped cracks                                                               | Sevostianov I. Kachanov M.                         |
| 259 | The influence of the t-stress on the directional stability of cracks                                              | Melin S.                                           |
| 267 | Evaluation of m-integral for anisotropic elastic media with multiple defects                                      | Chang JH. Chien AJ.                                |
| 291 | Mechanical modelling of failure patterns in tin-coatings loaded by homogenous stresses of a bending specimen      | Scherzer M. Glaser H.                              |

**International Journal of Fracture****114(4) 2002**

- |     |                                                                                               |                                                       |
|-----|-----------------------------------------------------------------------------------------------|-------------------------------------------------------|
| 23  | Correlation between elastic and electric properties for metal foams: theory and experiment.   | Sevostianov I. Kovaik J. Simanik F.                   |
| 29  | Crack-tip toughness from wide-range cod measurements                                          | Fett T.                                               |
| 33  | A microscopic mechanism of fatigue crack growth based on the dislocation-free zone            | Jun M. Yi S.                                          |
| 307 | R-curve behavior and roughness development of fracture surfaces                               | Morel S. Bouchaud E. Schmittbuhl J. Valentin G.       |
| 327 | Mixed mode fracture propagation by manifold method                                            | Chiou YJ. Lee YM. Tsay RJ.                            |
| 349 | On a thermo-mechanical effect and criterion of crack propagation                              | Kotousov AG.                                          |
| 359 | Finite element-computation of the electromechanical j-integral for 2-d and 3-d crack analysis | Abendroth M. Groh U. Kuna M. Ricoeur A.               |
| 379 | Studies on bridging tractions - simultaneous bridging tractions and cod measurements          | Studer M. Pietrzyk J. Peters K. Botsis J. Giaccari P. |

**International Journal of Fracture****115(1) 2002**

- |    |                                                                                                       |                                       |
|----|-------------------------------------------------------------------------------------------------------|---------------------------------------|
| 1  | A conservative integral for determining stress intensity factors of a bimaterial notch                | Banks-Sills L. Sherer A.              |
| 3  | Self-similar extrapolation for the law of-acoustic emission before failure of heterogeneous materials | Moura A. Yukalov VI.                  |
| 9  | The toughening effect of microscopic filament misalignment on macroscopic ballistic fabric response   | Zohdi TI. Steigmann DJ.               |
| 15 | Correlation between elastic and electric properties for cyclically loaded metals                      | Sevostianov I. Bogarapu M. Tabakov P. |

- |    |                                                                                                           |                                                  |
|----|-----------------------------------------------------------------------------------------------------------|--------------------------------------------------|
| 27 | Compressive splitting failure of composites using modified shear lag theory                               | Yerramalli CS. Waas AM.                          |
| 41 | Strength distributions and size effects for 2d and 3d composites with weibull fibers in an elastic matrix | Maresh S. Phoenix SL. Beyerlein IJ.              |
| 87 | Expected position of the fatigue fracture plane by using the weighted mean principal euler angles         | Carpinteri A. Karolczuk A. Macha E. Vantadori S. |

---

**International Journal of Heat & Fluid Flow**
**23(3) 2002**

---

- |     |                                                                                                               |                                                                          |
|-----|---------------------------------------------------------------------------------------------------------------|--------------------------------------------------------------------------|
| 222 | Computational modeling of flow and heat transfer in industrial applications                                   | Patankar SV.                                                             |
| 232 | Three-dimensional presolidification heat transfer and fluid dynamics in molten microdroplet deposition        | Butty V. Poulikakos D. Giannakouros J.                                   |
| 242 | Interface tracking towards the direct simulation of heat and mass transfer in multiphase flows                | Lakehal D. Meier M. Fulgosi M.                                           |
| 258 | A computational study of binary alloy solidification in the mephisto experiment                               | Timchenko V. Chen PYP. Leonardi E. Davis GD. Abbaschian R.               |
| 269 | Magnetic field suppression of melt flow in crystal growth                                                     | Dennis BH. Dulikravich GS.                                               |
| 278 | Multi-scale computational heat transfer with moving solidification boundaries                                 | Wei S.                                                                   |
| 288 | The influence of fluid flow phenomena on the laser beam welding process                                       | Mahrle A. Schmidt J.                                                     |
| 298 | Modelling of transport phenomena in laser surface alloying with distributed species mass source               | Raj PM. Sarkar S. Chakraborty S. Phanikumar G. Dutta P. Chattopadhyay K. |
| 308 | Two-phase heat transfer on an isothermal vertical surface: a numerical simulation                             | Bazdidi-Tehrani F. Zaman S.                                              |
| 317 | The influence of source terms on a gradient-based curvilinear grid scheme applied to a reacting flow          | Lloyd GM. Razani A. Kim KJ.                                              |
| 330 | Comparison of numerical methods applied to the flow over wall-mounted cubes                                   | Schmidt S. Thiele F.                                                     |
| 340 | Conjugate heat transfer predictions in two-dimensional ribbed passages                                        | Iaccarino G. Ooi A. Durbin PA. Behnia M.                                 |
| 346 | Laminar and turbulent rayleigh-bernard convection in a perfectly conducting cubical cavity                    | Pallares J. Cuesta I. Grau FX.                                           |
| 359 | Investigation of natural convection in large pools                                                            | Krepper E. Hicken EF. Jaegers H.                                         |
| 366 | Natural convection in a vertical rectangular enclosure with symmetrically localized heating and cooling zones | Ishihara I. Fukui T. Matsumoto R.                                        |
| 373 | Numerical model to study natural convection in a rectangular enclosure filled with two immiscible fluids      | Moshkin NP.                                                              |

---

**International Journal of Heat & Fluid Flow**
**23(4) 2002**

---

- |     |                                                                                                                      |                                                |
|-----|----------------------------------------------------------------------------------------------------------------------|------------------------------------------------|
| 381 | Axisymmetric numerical simulations of turbulent flow in rotor stator enclosures                                      | Jacques R. Le Quere P. Daube O.                |
| 398 | Les of unsteady turbulence via a one-equation subgrid-scale transport model                                          | Dejoan A. Schiestel R.                         |
| 413 | A mixed one-equation subgrid model for large-eddy simulation                                                         | Krajnovic S. Davidson L.                       |
| 426 | Direct numerical simulation of turbulent concentric annular pipe flow - part 1: flow field                           | Chung SY. Rhee GH. Sung HJ.                    |
| 441 | Influence of large-scale streamwise vortical ehd flows on wall turbulence                                            | Soldati A.                                     |
| 444 | Development of a low reynolds number enhanced heat transfer surface using flow visualization techniques              | Ko JH. Ewing ME. Guezennec YG. Christensen RN. |
| 455 | Transition on a flat plate with a semi-circular leading edge under uniform and positive shear free-stream flow       | Palikaras A. Yakinthos K. Goulas A.            |
| 471 | Evaporation of acoustically levitated droplets of binary liquid mixtures                                             | Yarin AL. Brenn G. Rensink D.                  |
| 487 | An experimental investigation of buoyancy-opposed wall jet flow                                                      | He S. Xu Z. Jackson JD.                        |
| 497 | Highly subcooled pool boiling heat transfer at various gravity levels                                                | Kim J. Benton JF.                              |
| 509 | Numerical simulation of three-dimensional laminar multiple impinging square jets                                     | Aldabbagh LBY. Sezai I.                        |
| 519 | Laminar natural convection in a vertical isothermal channel with symmetric surface-mounted rectangular ribs          | Desrayaud G. Fichera A.                        |
| 530 | Laminar free-convective heat transfer from a vertical isothermal plate to glycerol with variable physical properties | Pantokratoras A.                               |
| 533 | Characterisation of a coupled phenomenon in a confined shear-layer                                                   | Vetel J. Plourde F. Doan-Kim S.                |

---

**International Journal of Heat & Fluid Flow**
**23(5) 2002**

---

- |     |                                                                                                                                             |                                 |
|-----|---------------------------------------------------------------------------------------------------------------------------------------------|---------------------------------|
| 547 | Direct numerical simulation of a transitional rectangular jet                                                                               | Rembold B. Adams NA. Kleiser L. |
| 554 | Cryogenic shear layers: experiments and phenomenological modeling of the initial growth rate under subcritical and supercritical conditions | Chehroudi B. Cohn R. Talley D.  |
| 564 | Wake flow in adverse pressure gradient                                                                                                      | Driver DM. Mateer GG.           |
| 572 | Dns of a turbulent boundary layer with separation                                                                                           | Manhart M. Friedrich R.         |
| 582 | Study of vortical separation from an axisymmetric hill                                                                                      | Simpson RL. Long CH. Byun G.    |
| 592 | Numerical study of momentum and heat transfer in unsteady impinging jets                                                                    | Chung YM. Luo KH. Sandham ND.   |

- |     |                                                                                                                                         |                                        |
|-----|-----------------------------------------------------------------------------------------------------------------------------------------|----------------------------------------|
| 601 | Large eddy simulation of the turbulent flow past a backward-facing step with heat transfer and property variations                      | Avancha RVR, Pletcher RH.              |
| 615 | Turbulence modification in a homogeneous turbulent shear flow laden with small heavy particles                                          | Tanaka M, Maeda Y, Hagiwara Y.         |
| 627 | Numerical simulation method to resolve interactions between bubbles and turbulence                                                      | Kawamura T, Kodama Y.                  |
| 639 | Interaction between particle clusters and particle-induced turbulence                                                                   | Kajishima T, Takiguchi S.              |
| 647 | Experimental studies and modelling of four-way coupling in particle-laden horizontal channel flow                                       | Lain S, Sommerfeld M, Kussin J.        |
| 657 | Instability in three-dimensional, unsteady, stenotic flows                                                                              | Mallinger F, Drikakis D.               |
| 664 | Lif study of mixing in a model of a vein punctured by a cannula                                                                         | Borg A, Fuchs L.                       |
| 671 | Modern control of linear global instability in a cylinder wake model                                                                    | Lauga E, Bewley TR.                    |
| 678 | Reynolds number effect on wall turbulence: toward effective feedback control                                                            | Iwamoto K, Suzuki Y, Kasagi N.         |
| 690 | Controlled transients of flow reattachment over stalled airfoils                                                                        | Amitay M, Glezer A.                    |
| 700 | Experimental study on drag-reducing channel flow with surfactant additives - spatial structure of turbulence investigated by piv system | Kawaguchi Y, Segawa T, Feng ZP, Li PW. |
| 710 | Advances in large eddy simulation methodology for complex flows                                                                         | Moin P.                                |
| 721 | Modelling streamline curvature effects in explicit algebraic reynolds stress turbulence models                                          | Wallin S, Johansson AV.                |

---

**International Journal of Heat & Mass Transfer**
**45(14) 2002**

---

- |      |                                                                                                                        |                                         |
|------|------------------------------------------------------------------------------------------------------------------------|-----------------------------------------|
| 2959 | Initial inverse problem in heat equation with bessel operator                                                          | Masood K, Messaoudi S, Zaman FD.        |
| 2967 | Natural convection in a shallow cylindrical annuli                                                                     | Leppinen DM.                            |
| 2983 | A fractal permeability model for bi-dispersed porous media                                                             | Yu BM, Cheng P.                         |
| 2995 | Dynamical energy limits in traditional and work-driven operations - i. heat-mechanical systems                         | Sieniutycz S, Kubiak M.                 |
| 3013 | Natural convection in three-dimensional porous cavities: integral transform method                                     | Neto HL, Quaresma JNN, Cotta RM.        |
| 3033 | Numerical investigation of heat transfer from a heated oscillating cylinder in a cross flow                            | Fu WS, Tong BH.                         |
| 3045 | Shape-factor effect on melting in an elliptic capsule                                                                  | Fomin SA, Wilchinsky AV.                |
| 3055 | Employment of non-symmetrical saw-tooth argument transformation method in the elasticity theory for layered composites | Starushenko G, Krulik N, Tokarzewski S. |
| 3061 | The onset of vortex instability in laminar forced convection flow through a horizontal porous channel                  | Chung TJ, Park JH, Choi CK, Yoon DY.    |

---

**International Journal of Heat & Mass Transfer**
**45(15) 2002**

---

- |      |                                                                                                                                                                                             |                                     |
|------|---------------------------------------------------------------------------------------------------------------------------------------------------------------------------------------------|-------------------------------------|
| 3065 | Development of a new bi-di correlation for solids drying                                                                                                                                    | Dincer I, Hussain MM.               |
| 3071 | Constant wall heat flux boundary conditions in porous media under local thermal non-equilibrium conditions                                                                                  | Alazmi B, Vafai K.                  |
| 3089 | A reynolds analogy for real component surface roughness                                                                                                                                     | Belnap BJ, van Rij JA, Ligrani PM.  |
| 3101 | Extended graetz problem accompanied by dufour and soret effects                                                                                                                             | Coelho RML, Telles AS.              |
| 3111 | Interfacial area transport equation: model development and benchmark experiments                                                                                                            | Ishii M, Kim S, Uhle J.             |
| 3125 | Entropy generation in a plane turbulent oscillating jet                                                                                                                                     | Cervantes J, Solorio F.             |
| 3131 | High performance miniature heat pipe                                                                                                                                                        | Lin LC, Ponnappan R, Leland J.      |
| 3143 | On the displacement in origin for turbulent boundary layers subjected to sudden changes in wall temperature and roughness                                                                   | Avelino MR, Freire APS.             |
| 3155 | Resonance of natural convection in a side heated enclosure with a mechanically oscillating bottom wall                                                                                      | Kim SK, Kim SY, Choi YD.            |
| 3163 | Novel insight and numerical analysis of convective heat transfer enhancement with microencapsulated phase change material slurries: laminar flow in a circular tube with constant heat flux | Hu XX, Zhang YP.                    |
| 3173 | Analytic solution for the non-linear drying problem                                                                                                                                         | Pel L, Landman KA, Kaasschieter EF. |
| 3181 | Forced convection in horizontal porous channels with hydrodynamic anisotropy                                                                                                                | Degan G, Zohoun S, Vasseur P.       |
| 3189 | Unified theoretical prediction of fully developed nucleate boiling and critical heat flux based on a dynamic microlayer model                                                               | Zhao YH, Masuoka T, Tsuruta T.      |
| 3199 | An experimental heat transfer study for periodically varying-curvature curved-pipe                                                                                                          | Yang R, Chiang FP.                  |
| 3205 | Double-diffusive natural convection in an anisotropic porous cavity with opposing buoyancy forces: multi-solutions and oscillations                                                         | Bera P, Khalili A.                  |
| 3223 | Heat transfer characterization of support structures for catalytic combustion                                                                                                               | Brautsch A, Griffin T, Schlegel A.  |
| 3233 | Temperatures and the condensate heat resistance in dropwise condensation of multicomponent mixtures with inert gases                                                                        | Ganzevles FLA, van der Geld CWM.    |
| 3245 | Pool boiling heat transfer in vertical annular crevices                                                                                                                                     | Kang MG.                            |

- 3251 Investigation of impinging diffusion flames with inert gas  
 3259 On the discrete ordinates method for radiative heat transfer in anisotropically scattering media  
 3263 Improved approximation for the nusselt number for hydrodynamically developed laminar flow between parallel plates
- Su A. Liu YC.  
 Liu LH, Ruan LM, Tan HP.  
 Nickolay M, Martin H.

---

**International Journal of Heat & Mass Transfer**
**45(16) 2002**

---

- 3267 Graphical determination of drying process and moisture transfer parameters for solids drying  
 3275 A uniform temperature heat sink for cooling of electronic devices  
 3287 Techniques for detailed heat transfer measurements in cold supersonic blowdown tunnels using thermochromic liquid crystals  
 3299 Tree-shaped flow structures designed by minimizing path lengths  
 3313 Combined 'flow and strength' geometric optimization: internal structure in a vertical insulating wall with air cavities and prescribed strength  
 3321 A non-uniform temperature non-uniform pressure dynamic model of heat and mass transfer in compact adsorbent beds  
 3331 Effect of surface radiation on conjugate mixed convection in a vertical channel with a discrete heat source in each wall  
 3349 An experimental study of heat transfer characteristics of a pair of longitudinal vortices using color capturing technique  
 3357 Visualization of mixed convective vortex rolls in an impinging jet flow of air through a cylindrical chamber  
 3369 Hot-electron blast induced by ultrashort-pulsed lasers in layered media  
 3383 Heat transfer and friction in solar air heater duct with v-shaped rib roughness on absorber plate  
 3397 Microscopic phenomena and macroscopic evaluation of heat transfer from plate fins/circular tube assembly using naphthalene sublimation technique  
 3405 Influence of processing conditions of polymer film on dropwise condensation heat transfer  
 3413 Experimental estimation of the transient free convection heat transfer coefficient on a vertical flat plate in air  
 3429 Bed-to-wall heat transfer behavior in a pressurized circulating fluidized bed  
 3437 A combined temperature scale for analyzing natural convection in rectangular enclosures with discrete wall heat sources  
 3447 Experimental study of flash evaporation of a water film  
 3459 Thermal convection in a porous toroidal thermosyphon  
 3471 Stability and chaotic characteristics of a wall plume
- Sahin AZ, Dincer I.  
 Hetsroni G, Mosyak A, Segal Z, Ziskind G.  
 Mee DJ, Chiu HS, Ireland PT.  
 Lorente S, Wechsato W, Bejan A.  
 Lorente S, Bejan A.  
 Marletta L, Maggio G, Freni A, Ingrasciotta M, Restuccia G.  
 Rao CG, Balaji C, Venkateshan SP.  
 Kim E, Yang JS.  
 Cheng TC, Chiou PH, Lin TF.  
 Tzou DY, Chen JK, Beraun JE.  
 Momin AME, Saini JS, Solanki SC.  
 Kim JY, Song TH.  
 Ma XH, Chen JB, Xu DQ, Lin JF, Ren CS, Long ZH.  
 Maranzana G, Didierjean S, Remy B, Maillet D.  
 Gupta AVSSKS, Nag PK.  
 Deng QH, Tang GF, Li YG.  
 Saury D, Harmand S, Siroux M.  
 Jiang YY, Shoji M.  
 Ishida H, Yamashita T, Kimoto H.

---

**International Journal of Heat & Mass Transfer**
**45(17) 2002**

---

- 3477 Characterization of frictional pressure drop for liquid flows through microchannels  
 3491 A transient liquid crystal method using a 3-d inverse transient conduction scheme  
 3503 An immersed-boundary method for the dynamics of premixed flames  
 3517 Dpiv/t-driven convective heat transfer simulation  
 3529 Improvement in performance of multi-pass laminar counterflow heat exchangers with external refluxes  
 3549 Ignition delay of non-premixed stagnation-point flows  
 3559 Improvement in performance on laminar counterflow concentric circular heat exchangers with external refluxes  
 3571 Turbulent transport from continuous sources at the wall of a channel  
 3585 Fast-converging steady-state heat conduction in a rectangular parallelepiped  
 3597 Heat transfer coefficients and other performance parameters for variously positioned and supported thermal loads in ovens with/without water-filled or empty blockages  
 3609 Heat transfer in pulse-stabilized fluidization - part 1: overall cylinder and average local analyses  
 3621 Heat transfer in pulse-stabilized fluidization - part 2: local, instantaneous analysis  
 3631 Performance of annular fins with different profiles subject to variable heat transfer coefficient  
 3643 The joint analysis of general aspects of the phenomenological thermodynamics and the kinetic boltzmann theory  
 3651 Average momentum equation for interdendritic flow in a solidifying columnar mushy zone  
 3667 An empirical correlation for two-phase frictional performance in small diameter tubes
- Judy J, Maynes D, Webb BW.  
 Lin MJ, Wang T.  
 Pan KL, Shyy W, Law CK.  
 Ma X, Karniadakis GE, Park H, Gharib M.  
 Ho CD, Yeh HM, Tsai YC.  
 Sheu WJ, Sun CJ.  
 Ho CD, Yeh HM, Yang WY.  
 Papavassiliou DV.  
 Crittenden PE, Cole KD.  
 Sparrow EM, Abraham JP.  
 Pence DV, Beasley DE.  
 Pence DV, Beasley DE.  
 Mokheimer EMA.  
 Korneyev SA.  
 Bousquet-Melou P, Goyeau B, Quintard M, Fichot F, Gobin D.  
 Chen IY, Yang KS, Wang CC.

- 3673 One dimensional heat transfer on the thermal diffusion and piston effect of supercritical water  
 3679 Development of one-group interfacial area transport equation in bubbly flow systems (vol 45, pg 2351, 2002)
- Masuda Y. Aizawa T. Kanakubo M. Saito N. Ikushima Y.  
 Hibiki T. Ishii M.

---

**International Journal of Heat & Mass Transfer**
**45(18) 2002**

---

- 3681 An experimental and theoretical investigation into the hyperbolic nature of axial dispersion in packed beds  
 3689 Fully coupled solution of a two-phase model for laminar film condensation of vapor-gas mixtures in horizontal channels  
 3703 Modeling of heat and moisture transport by periodic ventilation of thin cotton fibrous media  
 3715 Single-sided steam condensing inside a rectangular horizontal channel  
 3725 Double diffusion, natural convection in an enclosure filled with saturated porous medium subjected to cross gradients; stably stratified fluid  
 3741 Heat transfer enhancement in a grooved channel with curved vanes  
 3759 Numerical simulations of a low power microchannel thermal cycling reactor  
 3771 Contact angles and interface behavior during rapid evaporation of liquid on a heated surface  
 3781 Non-darcy natural convection in high porosity metal foams  
 3795 Heat transfer enhancement accompanying pressure-loss reduction with winglet-type vortex generators for fin-tube heat exchangers  
 3803 Flow visualization of annular and delta winlet vortex generators in fin-and-tube heat exchanger application  
 3817 Conjugate mass transfer to a spherical drop accompanied by a second-order chemical reaction inside the drop  
 3831 Growth and evaporation of aerosol particles in the presence of adsorbable gases  
 3839 A two-dimensional fin efficiency analysis of combined heat and mass transfer in elliptic fins  
 3849 Field synergy principle for enhancing convective heat transfer-its extension and numerical verifications  
 3857 Boiling heat transfer from a vertical row of horizontal tubes  
 3865 Influence of coherent structures on mass transfer near stagnation region in agitated small tanks  
 3875 Neural network-based prediction of the oscillating behaviour of a closed loop thermosyphon
- Prasad VS. Das SK.  
 Siow EC. Ormiston SJ. Soliman HM.  
 Ghali K. Ghaddar N. Jones B.  
 Yu W. Choi SUS. France DM. Wambsgans MW.  
 Mohamad AA. Bennacer R.  
 Herman C. Kang E.  
 Erickson D. Li DQ.  
 Kandlikar SG. Steinke ME.  
 Phanikumar MS. Mahajan RL.  
 Torii K. Kwak KM. Nishino K.  
 Wang CC. Lo J. Lin YT. Wei CS.  
 Juncu G.  
 Levdansky VV. Smolik J. Zdimal V. Moravec P.  
 Lin CN. Jang JY.  
 Tao WQ. Guo ZY. Wang BX.  
 Kumar S. Mohanty B. Gupta SC.  
 Gbahoue L. Barbeau F. Martemianov S.  
 Fichera A. Pagano A.

---

**International Journal of Heat & Mass Transfer**
**45(19) 2002**

---

- 3885 Effects of the darcy number, the prandtl number, and the reynolds number on local thermal non-equilibrium  
 3897 Internal flow structure description of slug flow-pattern in a horizontal pipe  
 3911 Heat transfer and phase change during picosecond laser ablation of nickel  
 3919 Pool boiling heat transfer on small heaters: effect of gravity and subcooling  
 3933 Prediction and measurement of incipient boiling heat flux in micro-channel heat sinks  
 3947 Interfacial heat transfer during subcooled flow boiling  
 3961 An experimental study of high weber number impact of methoxy-nonafluorobutane c4f9och3 (hfe-7100) and n-heptane droplets on a heated solid surface  
 3973 Analysis of three-dimensional heat transfer in micro-channel heat sinks  
 3987 Non-heating simulation of pool-boiling critical heat flux  
 3997 A numerical study of steady flow and temperature fields within a melt spinning puddle  
 4011 The effect of time-dependent gravity with multiple frequencies on the thermal convective stability of a fluid layer  
 4021 Laminar free convection underneath a hot horizontal infinite flat strip  
 4033 Effects of spray characteristics on critical heat flux in subcooled water spray cooling  
 4045 Modeling heat and moisture transfer through fibrous insulation with phase change and mobile condensates
- Kim SJ. Jang SP.  
 Lewis S. Fu WL. Kojasoy G.  
 Willis DA. Xu XF.  
 Kim J. Benton JF. Wisniewski D.  
 Qu W. Mudawar I.  
 Warriar GR. Basu N. Dhir VK.  
 Manzello SL. Yang JC.  
 Qu WL. Mudawar I.  
 Jeong YH. Baek WP. Chang SH.  
 Bussmann M. Mostaghimi J. Kirk DW. Graydon JW.  
 Shukla PK. Narayanan R.  
 Dayan A. Kushnir R. Ullmann A.  
 Chen RH. Chow LC. Navedo JE.  
 Fan JT. Wen XH.

- 4057 A comparison between the enhanced mass transfer in boundary and pressure driven oscillatory flow Thomas AM, Narayanan R.  
 4063 Importance of nonequilibrium thermal conductivity during short-pulse laser-induced desorption from metals Antaki PJ.

---

**International Journal of Mechanical Sciences**
**44(3) 2002**

---

- 451 Transient solution of a thermoelastic instability problem using a reduced order model Al-Shabibi AM, Barber JR.  
 465 A flat punch pressed against an elastic interlayer under conditions of slip and separation Porter M, Hills DA.  
 475 Piecewise approximate analytical solutions for a jeffcott rotor with a snubber ring Karpenko EV, Wiercigroch M, Pavlovskaja EE, Cartmell MP.  
 489 Forging simulation of sintered powder compacts under various frictional conditions Huang CC, Cheng JH.  
 509 Note on the complete contact between a flat rigid punch and an elastic layer attached to a dissimilar substrate Porter ML, Hills DA.  
 521 On size and technological effects in fatigue analysis and prediction of engineering materials and components Savaidis G, Savaidis A, Tsamasphyros G, Zhang C.  
 545 Frictionless contact between an elastic layer on a rigid base and a circular flat-ended punch with rounded edge or a conical punch with rounded tip Jaffar MJ.  
 561 Nonlinear bending response of functionally graded plates subjected to transverse loads and in thermal environments Shen HS.  
 585 Frictionally excited thermoelastic instability in viscoelastic and poroelastic media Decuzzi P.  
 601 The prediction of creep rupture of pressurized tubes using a model for void growth and coalescence Ragab AR.  
 621 The modelling of friction in polymer fibre ropes Leech CM.  
 645 Numerical simulation of rotational symmetric tube bulging with inside pressure and axial compression Pipan J, Kosel F.

---

**International Journal of Mechanical Sciences**
**44(4) 2002**

---

- 665 Pseudoelastic behaviour of shape memory alloy beams under pure bending: experiments and modelling Rejzner J, Lexcelent C, Raniecki B.  
 687 Theoretical study of dynamic elastic buckling of columns subjected to intermediate velocity impact loads Cui SJ, Hao H, Cheong HK.  
 703 A new stress-based model of friction behavior in machining and its significant impact on residual stresses computed by finite element method Yang XP, Liu CR.  
 725 Vibratory characteristics of flexural non-uniform euler-bernoulli beams carrying an arbitrary number of spring-mass systems Qiao H, Li QS, Li GQ.  
 745 Vibration analysis of an inhomogeneous string for damage detection by wavelet transform Lu CJ, Hsu YT.  
 755 On-line sintering strength of ceramic composites Olevsky EA, Maximenko A, Van Der Biest O.  
 773 A new method of preform design in hot forging by using electric field theory Lee SR, Lee YK, Park CH, Yang DY.  
 793 Microscopic approach of powder compaction using finite element method Mori K, Kuzime R.  
 809 Useful polynomials for the transient response of solids under mechanical and thermal excitations Segall AE.  
 825 On the natural frequencies of helical compression springs Becker LE, Chassie GG, Cleghorn WL.

---

**International Journal of Mechanical Sciences**
**44(5) 2002**

---

- 843 Nonlinear programming approaches for an inverse problem in quasibrittle fracture Tin-Loi F, Que NS.  
 859 Cyclic loading of beams based on the prager and frederick-armstrong kinematic hardening models Mahbadi H, Eslami MR.  
 881 Estimation of fully plastic crack tip stresses from equilibrium of least upper bound circular arcs Kim YJ.  
 899 Coupled buckling and plastic instability for tube hydroforming Nefussi G, Combescure A.  
 915 Analysis and design of flat-die hot extrusion process - 1. three-dimensional finite element analysis Lee GA, Kwak DY, Kim SY, Im YT.  
 935 Analysis and die design of flat-die hot extrusion process - 2. numerical design of bearing lengths Lee GA, Im YT.  
 947 Non-linear thermal buckling for local delamination near the surface of laminated cylindrical shell Wang X, Lu G, Xiao DG.  
 967 Frequency correspondence between membranes and functionally graded spherical shallow shells of polygonal planform Reddy JN, Cheng ZQ.

- |      |                                                                                                                         |                               |
|------|-------------------------------------------------------------------------------------------------------------------------|-------------------------------|
| 987  | A novel evolutionary algorithm for determining unified creep damage constitutive equations                              | Li B. Lin J. Yao X.           |
| 1003 | Roughness effects in a narrow porous journal bearing with arbitrary porous wall thickness                               | Gururajan K. Prakash J.       |
| 1017 | Ductile fracture and lifetime prediction of structural materials and components under high-temperature creep conditions | Golub VP. Christ HJ. Byrne J. |
| 1033 | Some celebrated contributors to the strength and processing of materials                                                | Johnson W. Kolmogorov VL.     |

---

**International Journal of Plasticity**
**18(8) 2002**

- |      |                                                                                                                                |                                                  |
|------|--------------------------------------------------------------------------------------------------------------------------------|--------------------------------------------------|
| 941  | The evolution of crystalline stresses of a polycrystalline metal during cyclic loading                                         | Turkmen HS. Dawson PR. Miller MP.                |
| 971  | A new deformation theory with strain gradient effects                                                                          | Chen SH. Wang TC.                                |
| 997  | Hardening behaviour law versus rigid perfectly plastic law: application to a cold forging tool steel                           | Verleene A. Dubar L. Dubois A. Dubar M. Oudin J. |
| 1013 | Prediction of forming limit curves using an anisotropic yield function with pre-strain induced backstress                      | Yao H. Cao J.                                    |
| 1039 | Influence of lode's angle on the pore pressure generation in soils                                                             | Peric D. Ayari MA.                               |
| 1061 | On the analytical solutions for the three-invariant cam clay model                                                             | Peric D. Ayari MA.                               |
| 1083 | A viscoplastic constitutive model for nickel-base superalloy, part 1: kinematic hardening rule of anisotropic dynamic recovery | Yaguchi M. Yamamoto M. Ogata T.                  |
| 1111 | A viscoplastic constitutive model for nickel-base superalloy, part 2: modeling under anisothermal conditions                   | Yaguchi M. Yamamoto M. Ogata T.                  |

---

**International Journal of Pressure Vessels & Piping**
**79(5) 2002**

- |     |                                                                                                                                             |                                      |
|-----|---------------------------------------------------------------------------------------------------------------------------------------------|--------------------------------------|
| 321 | Plastic limit pressures for cracked pipes using finite element limit analyses                                                               | Kim YJ. Shim DJ. Huh NS.             |
| 331 | Effect of bending load on the creep failure behaviour of a pressurised thick walled crmov pipe weldment                                     | Hyde TH. Sun W.                      |
| 341 | Limit and burst pressures for a cylindrical shell intersection with intermediate diameter ratio                                             | Sang ZF. Xue LP. Lin YJ. Widera GEO. |
| 351 | Buckling and post-buckling analysis of composite cylindrical shells with cutouts subjected to internal pressure and axial compression loads | Tafreshi A.                          |
| 361 | Using the asme and bsi codes to predict crack growth due to repeated thermal shock                                                          | Kerezsi BB. Price JWH.               |
| 373 | Spot heating induced fatigue crack growth retardation                                                                                       | Ray PK. Verma BB. Mohanthy PK.       |
| 377 | The plastic limit load of circumferentially cracked thin-walled pipes under axial force, internal pressure and asymmetrical bending         | Shu HM.                              |

---

**International Journal of Solids & Structures**
**39(12) 2002**

- |      |                                                                                                                                               |                                              |
|------|-----------------------------------------------------------------------------------------------------------------------------------------------|----------------------------------------------|
| 3109 | Limit angular velocities of variable thickness rotating disks                                                                                 | Eraslan AN. Argeso H.                        |
| 3131 | Decoupled formulation of piezoelectric elasticity under generalized plane deformation and its application to wedge problems                   | Chue CH. Chen CD.                            |
| 3159 | Determination of sensor positions for predictive maintenance of revolving machines                                                            | Bogard F. Debray K. Guo YQ.                  |
| 3175 | Optimal control and optimization of functionally graded materials for thermomechanical processes                                              | Turteltaub S.                                |
| 3199 | Modeling of femtosecond laser-induced non-equilibrium deformation in metal films                                                              | Chen JK. Beraun JE. Grimes LE. Tzou DY.      |
| 3217 | Mechanisms of stress transfer and interface integrity in carbon/epoxy composites under compression loading part i: experimental investigation | Goutianos S. Peijs T. Galotis C.             |
| 3233 | A micro-mechanical model for the homogenisation of masonry                                                                                    | Zucchini A. Lourenco PB.                     |
| 3257 | A new class of micro-macro models for elastic-viscoplastic heterogeneous materials                                                            | Sabar H. Berveiller M. Favier V. Berbenni S. |
| 3277 | Group velocity along general direction in a general anisotropic medium                                                                        | Sharma MD.                                   |
| 3289 | Fast estimation of localized plasticity and damage by energetic methods                                                                       | Desmorat R.                                  |

---

**International Journal of Solids & Structures**
**39(13-14) 2002**

- |      |                                                                            |                                 |
|------|----------------------------------------------------------------------------|---------------------------------|
| 3313 | Buckling of steel bars with luders bands                                   | Corona E. Shaw JA. Iadicola MA. |
| 3337 | Instability, shear banding, and failure in granular materials              | Lade PV.                        |
| 3359 | Stability issues in uniaxial tensile tests on brittle disordered materials | van Mier JGM. Shi C.            |
| 3373 | Numerical analysis of buckling-driven delamination                         | Jensen HM. Sheinman I.          |

- 3387 Dynamics of non-isothermal martensitic phase transitions and hysteresis  
 3409 Characterization of micro- to macroscopic response of polymers containing voids under macroscopically uniform deformation  
 3429 Some observations of volumetric instabilities in soils  
 3451 Striping of nematic elastomers  
 3469 Finite element analysis of localization in fcc polycrystalline sheets under plane stress tension  
 3487 Post-buckling analysis of elastic honeycombs subject to in-plane biaxial compression  
 3505 Localized plastic deformation in ternary polymer blends  
 3523 Static liquefaction of a saturated loose sand stratum  
 3543 Microstructures and interfaces in ni-al martensite: comparing hrtem observations with continuum theories  
 3555 Ring fragmentation predictions using the gurson model with material stability conditions as failure criteria  
 3581 Two mechanisms of ductile fracture: void by void growth versus multiple void interaction  
 3599 Foam mechanics: nonlinear response of an elastic 3d-periodic microstructure  
 3625 Effect of dilatancy on the strain localization of water-saturated elasto-viscoplastic soil  
 3649 Kinkband formation in wood and fiber composites - morphology and analysis  
 3675 A director theory for visco-elastic folding instabilities in multilayered rock  
 3693 Material instabilities in inelastic saturated porous media under dynamic loadings  
 3717 Nonlinear interaction of geometrical and material properties in sandwich beam instabilities  
 3741 Conditions for compaction and shear bands in a transversely isotropic material  
 3757 Shear band analysis and shear moduli calibration  
 3777 Full-field measurements of heterogeneous deformation patterns on polymeric foams using digital image correlation  
 3797 Phase transformation in superelastic niti polycrystalline micro-tubes under tension and torsion - from localization to homogeneous deformation  
 3811 On modelling phase propagation in smas by a maxwellian thermo-viscoelastic approach  
 3831 Steady shear and thermal run-away in clayey gouges  
 3845 Stability of pressure-dependent, thermally-induced displacive transformations in bi-atomic crystals  
 3857 Experimental characterization of deformation damage in solid polymers under tension, and its interrelation with necking  
 3873 Post-buckling of an elastic plate over an inviscid and buoyant fluid  
 3893 The elastic modulus of single-wall carbon nanotubes: a continuum analysis incorporating interatomic potentials  
 3907 On beams made of a phase-transforming material
- Vainchtein A.  
 Tomita Y. Lu W.  
 Wood DM.  
 Fried E. Korchagin V.  
 Inal K. Wu PD. Neale KW.  
 Okumura D. Ohno N. Noguchi H.  
 Seelig T. van der Giessen E.  
 di Prisco C. Imposimato S.  
 Schryvers D. Boullay P. Potapov PL. Kohn RV. Ball JM.  
 Becker R.  
 Tvergaard V. Hutchinson JW.  
 Laroussi M. Sab K. Alaoui A.  
 Oka F. Higo Y. Kimoto S.  
 Byskov E. Christoffersen J. Christensen CD. Poulsen JS.  
 Muhlhaus HB. Dufour F. Moresi L. Hobbs B. Benallal A. Comi C.  
 Leotoing L. Drapier S. Vautrin A.  
 Rudnicki JW.  
 Desrues J. Chambon R.  
 Wang Y. Cuitino AM.  
 Sun QP. Li ZQ.  
 Faciu C. Mihalescu-Suliciu M.  
 Vardoulakis I.  
 Elliott RS. Shaw JA. Triantafyllidis N.  
 G'Sell C. Hiver JM. Dahoun A.  
 Leroy YM. Guiton MLE. Triantafyllidis N. Zhang P. Huang Y. Geubelle PH. Klein PA. Hwang KC.  
 Purohit PK. Bhattacharya K.

---

## Inverse Problems in Engineering

---

**10(1) 2002**

- 1 Mobile hvac system evaporator optimization and cooling capacity estimation by means of inverse problem solution  
 19 Inverse heat conduction problem approach to identify the thermal characteristics of super-hard synthetic materials  
 41 A modal approach to solve inverse heat conduction problems  
 65 Design of two-phase displacement experiments  
 85 Estimation of thermal contact resistance between the materials of double-layer sample using the laser flash method
- Moultanovsky AV.  
 Moultanovsky AV. Rekada M.  
 Battaglia JL.  
 Sylte A. Ebeltoft E. Grimstad AA. Kulkarni R. Nordtvedt JE. Watson AT.  
 Milosevic ND. Raynaud M. Maglic KD.

---

## Inverse Problems in Engineering

---

**10(2) 2002**

- 105 Ill-posedness and accuracy in connection with the recovery of a single parameter from a single measurement  
 117 Data errors and an error estimation for ill-posed problems  
 131 Inverse lighting problem in radiosity  
 153 Recurrent neural network model to retrieve the long range spherical potential energy function from second virial coefficient  
 163 A boundary element regularization method for the boundary determination in potential corrosion damage
- Wirgin A.  
 Yagola AG. Leonov AS. Titarenkoa VN.  
 Contensin M.  
 Neves JL. Braga JP. Braga AP. de Almeida MB.  
 Lesnic D. Berger JR. Martin PA.

- |     |                                                                                                                              |                                       |
|-----|------------------------------------------------------------------------------------------------------------------------------|---------------------------------------|
| 405 | Nanomechanics of surfaces and interfaces                                                                                     | Kouris D. Gao H.                      |
| 407 | Effect of nonlinear elastic behavior on bilayer decohesion of thin metal films from nonmetal substrates                      | Baker SP. Wang X. Hui CY.             |
| 415 | Thermodynamics of thin film epitaxy                                                                                          | Cammarata RC. Sieradzki K.            |
| 419 | Domain dynamics in a ferroelastic epilayer on a paraelastic substrate                                                        | Gao YF. Suo Z.                        |
| 425 | Confined capillary stresses during the initial growth of thin films on amorphous substrates                                  | Gill SPA. Gao H. Ramaswamy V. Nix WD. |
| 433 | Interpretations of indentation size effects                                                                                  | Gerberich WW. Tymiak NI. Grunlan JC.  |
| 443 | Surface steps: from atomistics to continuum                                                                                  | Horstemeyer MF. Baskes MI.            |
| 451 | Nano electro mechanics of semiconducting carbon nanotube                                                                     | Kukta R. Peralta A. Kouris D.         |
| 454 | Fracture nucleation in single-wall carbon nanotubes under tension: a continuum analysis incorporating interatomic potentials | Peng S. Cho K.                        |
| 459 | Stress relaxation in prestressed composite laminates                                                                         | Zhang P. Huang Y. Gao H. Hwang KC.    |
| 470 | Variational estimates for the effective response of shape memory alloy actuated fiber composites                             | Suvorov AP. Dvorak GJ.                |
| 481 | Antiplane crack problem in functionally graded piezoelectric materials                                                       | Briggs JP. Castaneda PP.              |
| 489 | A local theory of elastoplastic deformation of two-phase metal matrix random structure composites                            | Li C. Weng GJ.                        |
| 497 | Stress distribution in porous ceramic bodies during binder burnout                                                           | Buryachenko VA. Rammerstorfer FG.     |
| 502 | Isoparametric graded finite elements for nonhomogeneous isotropic and orthotropic materials                                  | Plankensteiner AF.                    |
| 515 | Influence of boundary conditions on decay rates in a prestrained plate                                                       | Feng ZC. He B. Lombardo SJ.           |
| 521 | Displacement boundary value problem of piezoelectric material plane with an elliptic hole                                    | Kim JH. Paulino GH.                   |
| 527 | An edge dislocation in a three-phase composite cylinder model with a sliding interface                                       | Karp B. Durban D.                     |
| 539 | A cracked piezoelectric material strip under transient thermal loading                                                       | Hao TH.                               |
| 547 | Comparison of the two formulations of w-u-v and w-f in nonlinear plate analysis                                              | Wang X. Shen YP.                      |
| 552 | An infinite plate weakened by periodic cracks                                                                                | Wang BL. Mai YW.                      |
| 556 | Nonlinear time-dependent thermoelastic response in a multilayered anisotropic medium                                         | Lee J.                                |
|     |                                                                                                                              | Chen YZ. Lee KY.                      |
|     |                                                                                                                              | Chen TC. Hwang SJ. Chen CQ.           |

- |     |                                                                                                                               |                                                        |
|-----|-------------------------------------------------------------------------------------------------------------------------------|--------------------------------------------------------|
| 265 | Application of type synthesis theory to the redesign of a complex surgical instrument                                         | Lim JJB. Erdman AG.                                    |
| 273 | A finite element model of the human knee joint for the study of tibio-femoral contact                                         | Donahue TLH. Hull ML. Rashid MM. Jacobs CR.            |
| 281 | A biomechanical model of the foot: the role of muscles, tendons, and ligaments                                                | Salathe EP. Arangio GA.                                |
| 288 | Noninvasive measurement of time-varying three-dimensional relative pressure fields within the human heart                     | Ebbers T. Wigstrom L. Bolger AF. Wranne B. Karlsson M. |
| 294 | A modeling study of partial acl injury: simulated kt-2000 arthrometer tests                                                   | Liu W. Maitland ME. Bell GD.                           |
| 302 | Measurement of distribution of maximum index-fingertip force in all directions at fingertip in flexion/extension plane        | Yokogawa R. Hara K.                                    |
| 308 | Effects of cyclic pressure on bone marrow cell cultures                                                                       | Nagatomi J. Arulanandam BP. Metzger DW.                |
| 315 | Experimental and biphasic fem determinations of the material properties and hydraulic permeability of the meniscus in tension | Meunier A. Bizios R.                                   |
| 322 | Damaged-bone adaptation under steady homogeneous stress                                                                       | LeRoux MA. Setton LA.                                  |
|     |                                                                                                                               | Ramtani S. Zidi M.                                     |

- |     |                                                                                                                |                                                                  |
|-----|----------------------------------------------------------------------------------------------------------------|------------------------------------------------------------------|
| 303 | Rabbit tendon cells produce mmp-3 in response to fluid flow without significant calcium transients             | Archambault JM. Elfervig-Wall MK. Tsuzaki M. Herzog W. Banes AJ. |
| 311 | Residual stress due to curing can initiate damage in porous bone cement: experimental and theoretical evidence | Lennon AB. Prendergast PJ.                                       |
| 323 | An elasto-plastic finite element model for polyethylene wear in total hip arthroplasty                         | Teoh SH. Chan WH. Thampuran R.                                   |
| 331 | Interfragmentary surface area as an index of comminution energy: proof of concept in a bone fracture surrogate | Beardsley CL. Bertsch CR. Marsh JL. Brown TD.                    |
| 339 | Mechanically simulated muscle forces strongly stabilize intact and injured upper cervical spine specimens      | Kettler A. Hartwig E. Schultheiss M. Claes L. Wilke HJ.          |
| 347 | Fatigue damage of human tendons                                                                                | Schechtman H. Bader DL.                                          |

- 355 Changing the structurally effective mineral content of bone with in vitro fluoride treatment  
 363 Quantification of a rat tail vertebra model for trabecular bone adaptation studies  
 369 Effect of normalization and phase angle calculations on continuous relative phase  
 375 Simulation of bone adaptive remodeling using a stochastic process as loading history  
 381 Measurement of canal occlusion during the thoracolumbar burst fracture process
- DePaula CA. Abjornson C. Pan Y. Kotha SP. Koike K. Guzelsu N.  
 Guo XE. Eichler MJ. Takai E. Kim CH.  
 Kurz MJ. Stergiou N.  
 Wang XB. Dumas GA.
- Wilcox RK. Boerger TO. Hall RM. Barton DC. Limb D. Dickson RA.

---

**Journal of Biomechanics**
**35(4) 2002**

---

- 401 Why mechanobiology? a survey article  
 415 An introduction to biofluid mechanics - basic models and applications  
 437 Minimum measured-input models for the assessment of motor ability  
 447 A walking robot called human: lessons to be learned from neural control of locomotion  
 455 Slide track analysis of the relative motion between femoral head and acetabular cup in walking and in hip simulators  
 465 Modeling the bifurcating flow in a human lung airway  
 475 Mechanically induced electrical potentials of articular cartilage
- 483 Mechanical properties of brain tissue in tension  
 491 Effect of bone graft characteristics on the mechanical behavior of the lumbar spine  
 499 Finite element and experimental models of cemented hip joint reconstructions can produce similar bone and cement strains in pre-clinical tests  
 511 Cross-sectional structural parameters from densitometry  
 517 Measurement of a spinal motion segment stiffness matrix
- 523 An improved labelling technique for monitoring microcrack growth in compact bone  
 527 Mechanical properties of single hyaluronan molecules  
 533 Design and validation of a surrogate humerus for biomechanical testing  
 537 Accelerometer and rate gyroscope measurement of kinematics: an inexpensive alternative to optical motion analysis systems  
 543 Isb recommendation on definitions of joint coordinate system of various joints for the reporting of human joint motion - part 1: ankle, hip, and spine
- 549 Mechanical properties of cancellous bone in the human mandibular condyle are anisotropic  
 551 Mechanical properties of cancellous bone in the human mandibular condyle are anisotropic - response  
 553 Problems in application of purely linear models in cerebral circulation  
 555 Mathematical modelling of stress in the hip during gait (vol 32, pg 1229, 1999)  
 557 Lumbar spinal muscle activation synergies predicted by multi-criteria cost function (vol 34, pg 733, 2001)
- van der Meulen MCH. Huiskes R.  
 Liepsch D.  
 Cappozzo A.  
 Duysens J. Van de Crommert HWAA. Smits-Engelsman BCM. Van der Helm FCT.  
 Saikko V. Calonijs O.
- Liu Y. So RMC. Zhang CH.  
 Schmidt-Rohlfing B. Schneider U. Goost H.  
 Silny J.  
 Miller K. Chinzei K.  
 Zander T. Rohmann A. Klockner C. Bergmann G.  
 Stolk J. Verdonshot N. Cristofolini L. Toni A.  
 Huiskes R.  
 Cleek TM. Whalen RT.  
 Stokes IA. Gardner-Morse M. Churchill D.  
 Laible JP.  
 O'Brien FJ. Taylor D. Lee TC.
- Fujii T. Sun YL. An KN. Luo ZP.  
 Elfick AP. Bedi G. Port A. Unsworth A.  
 Mayagoitia RE. Nene AV. Veltink PH.
- Wu G. Siegler S. Allard P. Kirtley C. Lardini A. Rosenbaum D. Whittle M. D'Lima DD. Cristofolini L. Witte H. Schmid O. Stokes H. Wang SJ.
- Giesen EBW. Ding M. Dalstra M. van Eijden TMGJ.  
 Piechnik SK. Czosnyka M. Cieslicki K. Ciesla D.  
 Ipavec M. Brand RA. Pedersen DR. Mavcic B. Kralj-Iglic V. Iglic A.  
 Stokes IAF. Gardner-Morse M.

---

**Journal of Biomechanics**
**35(5) 2002**

---

- 563 Fetlock joint kinematics differ with age in thoroughbred racehorses  
 573 A simple and inexpensive system for monitoring jaw movements in ambulatory humans  
 579 A cell-culture system for long-term maintenance of elevated hydrostatic pressure with the option of additional tension  
 585 Postural control during lifting
- 595 Flow on the symmetry plane of a total cavo-pulmonary connection
- 609 An emg-based, muscle driven forward simulation of single support phase of gait
- 621 Effects of fatigue and load variation on metatarsal deformation measured in vivo during barefoot walking  
 629 Stress analysis of the standing foot following surgical plantar fascia release  
 639 A model analysis of internal loads, energetics, and effects of wobbling mass during the whole-body vibration
- Butcher MT. Ashley-Ross MA.  
 Flavel SC. Nordstrom MA. Miles TS.
- Hasel C. Durr S. Bruderlein S. Melzner I. Moller P.  
 Kollmitzer J. Oddsson L. Ebenbichler GR.  
 Giphart JE. DeLuca CJ.  
 Bolzon G. Pedrizzetti G. Grigioni M. Zovatto L. Daniele C. D'Avenio G.  
 Jonkers I. Spaepen A. Papaioannou G. Stewart C.  
 Arndt A. Ekenman I. Westblad P. Lundberg A.  
 Gefen A.  
 Yue Z. Mester J.

- 649 A movement criterion for running  
 657 Skeletal muscle is sensitive to the tension-time integral but not to the rate of change of tension, as assessed by mechanically induced signaling  
 665 Fluid dynamics of the left ventricular filling in dilated cardiomyopathy  
 673 Computer simulations of mitosis and interdependencies between mitosis orientation, cell shape and epithelia reshaping  
 683 Theoretical and experimental aspects of erythrocyte filterability testing; flow acceleration and systemic resistance  
 689 Spatio-temporal parameters of gait measured by an ambulatory system using miniature gyroscopes  
 701 Compliance calibration for fracture testing of equine cortical bone  
 707 Body segment inertial parameter estimation for the general population of older adults  
 713 Analysis of a swimmer's hand and arm in steady flow conditions using computational fluid dynamics
- Seyfarth A. Geyer H. Gunther M. Blickhan R. Martineau LC. Gardiner PF.  
 Bacconi B. Domenichini F. Pedrizzetti G. Tonti G.  
 Brodland GW. Veldhuis JH.  
 Lindmark K. Engstrom KG.  
 Aminian K. Najafi B. Bula C. Leyvraz PF. Robert P.  
 Malik CL. Gibeling JC. Martin RB. Stover SM.  
 Pavol MJ. Owings TM. Grabiner MD.  
 Bixler B. Riewald S.

**Journal of Biomechanics****35(6) 2002**

- 725 Comparative strengths and structural properties of the upper and lower cervical spine in flexion and extension  
 733 Interference during the use of an electromagnetic tracking system under or conditions  
 739 Synergic analysis of upper limb target-reaching movements  
 747 Rate of blunt impact loading affects changes in retropatellar cartilage and underlying bone in the rabbit patella  
 757 Biomechanical adaptation of porcine carotid vascular smooth muscle to hypo and hypertension in vitro  
 767 Determination of orthotropic bone elastic constants using fea and modal analysis  
 775 Measurements of wave speed and reflected waves in elastic tubes and bifurcations  
 785 Influence of environmental factors on shot put and hammer throw range  
 797 A curve-fitting procedure to explain changes in muscle force-velocity relationship induced by hyperactivity  
 803 Mechanical behavior of coronary stents investigated through the finite element method  
 813 Hydrodynamics of magnetic drug targeting  
 823 Estimation of the longitudinal axis of line symmetrical soft bodies by stereophotogrammetry  
 829 Estimation of the poroelastic parameters of cortical bone  
 837 Ultrasonic motion analysis system - measurement of temporal and spatial gait parameters  
 843 Fall arrest strategy affects peak hand impact force in a forward fall  
 849 Residual stresses at the stem-cement interface of an idealized cemented hip stem  
 853 The rigidity of repaired flexor tendons increases following ex vivo cyclic loading  
 857 Influence of loading rate and cable migration on fiberoptic measurement of tendon force  
 863 An intra-oral hydraulic system for controlled loading of dental implants
- Nightingale RW. Winkelstein BA. Knaub KE. Richardson WJ. Luck JF. Myers BS. Poulin F. Amiot LP.  
 Yang NF. Zhang M. Huang CH. Jin DW. Ewers BJ. Jayaraman VM. Banglmaier RF. Haut RC.  
 Zulliger MA. Montorzi G. Stergiopoulos N.  
 Taylor WR. Roland E. Ploeg H. Hertig D. Klabunde R. Warner MD. Hobatho MC. Raktomanana L. Clift SE.  
 Khir AW. Parker KH. Mizera F. Horvath G. Allaf O. Goubel F. Marini JF.  
 Migliavacca F. Petrini L. Colombo M. Auricchio F. Pietrabissa R. Voltairas PA. Fotiadis DI. Michalis LK. de Groot JH. van Leeuwen JL.  
 Smit TH. Huyghe JM. Cowin SC. Huitema RB. Hof AL. Postema K.  
 DeGoede KM. Ashton-Miller JA. Nuno N. Avanzolini G. Ditsios KT. Burns ME. Boyer MI. Gelberman RH. Silva MJ.  
 Erdemir A. Piazza SJ. Sharkey NA.  
 Ko CC. Swift JQ. DeLong R. Douglas WH. Kim YI. An KN. Chang CH. Huang HL.

**Journal of Biomechanics****35(7) 2002**

- 873 Proliferation of human-derived osteoblast-like cells depends on the cycle number and frequency of uniaxial strain  
 881 A numerical simulation of mechanical heart valve closure fluid dynamics  
 893 Estimation of cat medial gastrocnemius fascicle lengths during dynamic contractions  
 903 Comparison of the equilibrium response of articular cartilage in unconfined compression, confined compression and indentation  
 911 The effect of physical exercise on the dynamics of glucose and insulin  
 919 Modeling the length dependence of isometric force in human quadriceps muscles  
 931 Elastic anisotropy of articular cartilage is associated with the microstructures of collagen fibers and chondrocytes
- Kaspar D. Seidl W. Neidlinger-Wilke C. Beck A. Claes L. Ignatius A.  
 Lai YG. Chandran KB. Lemmon J.  
 Kaya M. Carvalho W. Leonard T. Herzog W.  
 Korhonen RK. Laasanen MS. Toyras J. Rieppo J. Hirvonen J. Helminen HJ. Jurvelin JS.  
 Derouich M. Boutayeb A.  
 Perumal R. Wexler ASWB. Ding J. Binder-Macleod SA.  
 Wu JZ. Herzog W.

- 943 Ligament material behavior is nonlinear, viscoelastic and rate-independent under shear loading  
 951 A study of the effect of non-linearities in the equation of bone remodeling  
 961 An alternative ultrasonic method for measuring the elastic properties of cortical bone  
 969 The effects of tibial component inclination on bone stress after unicompartmental knee arthroplasty  
 975 Mass properties of the human mandible  
 979 Precision of estimates of mean and peak spinal loads in lifting  
 983 A precise radiographic technique for the measurement of dimensional changes in heart valve biomaterials following fixation  
 989 A mathematical formula to calculate the theoretical range of motion for total hip replacement  
 995 Nanoindentation and storage of teeth  
 999 Reproducible volar partial lacerations in flexor tendons: a new device for biomechanical studies  
 1003 The use of roentgenstereofluorogrammetry to predict the 3-d spatial coordinates of points in low speed events  
 1007 Digital video combined with conventional radiography creates an excellent high-speed x-ray video system
- Weiss JA, Gardiner JC, Bonifasi-Lista C.  
 Zhu XH, Gong H, Zhu D, Gao BZ.  
 Pithioux M, Lasaygues P, Chabrand P.  
 Iesaka K, Tsumura H, Sonoda H, Sawatari T, Takasita M, Torisu T.  
 Zhang FT, Peck CC, Hannam AG.  
 van Dieen JH, Hoozemans MJM, van der Beek AJ, Mullender M.  
 Weind KL, Thornton MM, Ellis CG, Boughner DR.  
 Yoshimine F, Ginbayashi K.  
 Habelitz S, Marshall GW, Balooch M, Marshall SJ.  
 Erhard L, Schultz FM, Zobitz ME, Zhao CF, Amadio PC, An JN.  
 Benny J, McCartin B, Pack L, Morse P, Atkinson PJ.  
 Snelderwaard PC, De Groot JH, Deban SM.

---

**Journal of Composite Materials**
**36(6) 2002**

---

- 647 Dimensional accuracy of thermoset composites: shape optimization  
 673 Approximate analysis of mid-plane symmetric rectangular composite plates  
 685 Neuro-fuzzy modeling of fatigue life prediction of unidirectional glass fiber/epoxy composite laminates  
 701 An improved thermal lamination model for analysis of heat transfer in composite structures  
 721 Process modeling and optimization of resistance welding for thermoplastic composites  
 745 Modeling relaxation of a polymeric composite during loading and unloading  
 757 Quantitative evaluation of interlaminar-toughened cfrp composite by ultrasonic wave propagation characteristics
- Zhu Q, Geubelle PH.  
 Veres IA, Kollar LP.  
 Jarrah MA, Al-Assaf Y, El Kadi H.  
 Pantano A, Averill RC.  
 Colak ZS, Sonmez FO, Kalenderoglu V.  
 Kim W, Sun CT.  
 Okabe Y, Takeda N.

---

**Journal of Composite Materials**
**36(7) 2002**

---

- 773 Strain rate dependent analysis of a polymer matrix composite utilizing a micromechanics approach  
 795 Stiffness degradation of frp strengthened rc beams subjected to hygrothermal and aging attacks  
 813 Energy absorption in polymer composites for automotive crashworthiness  
 851 Low-velocity impact and damage process of composite laminates  
 873 Micro- and macrostresses in a cold-rolled al-sic composite  
 885 Effect of thermal cycling on microcracking and strength degradation of high-temperature polymer composite materials for use in next-generation sst structures
- Goldberg RK, Stouffer DC.  
 Li GQ, Pang SS, Helms JE, Mukai D, Ibekwe SI, Alaywan W.  
 Jacob GC, Fellers JF, Simunovic S, Starbuck JM.  
 Guan ZD, Yang CD.  
 Li A, Lodini A.  
 Shimokawa T, Katoh H, Hamaguchi Y, Sanbongi S, Mizuno H, Nakamura H, Asagumo RJ, Tamura H.

---

**Journal of Composite Materials**
**36(8) 2002**

---

- 899 Experiments and analysis of collapse behaviour of composite domes under axial compression  
 915 Evaluation of fiber orientation in ferromagnetic short-fiber reinforced composites by magnetic anisotropy  
 925 Effect of surface treatment on mechanical properties of polyethylene composite  
 941 An inelastic damage model for fiber reinforced laminates  
 963 Energy model for prediction of mechanical behavior of 2-d triaxially braided composites, part i: model development  
 983 A constitutive model for glass fibre fabric composites under impact  
 1005 Multilevel, micro/macro-approach for analysis of woven-fabric composite plates
- Gupta NK, Velmurugan R.  
 Watanabe Y.  
 Rochette A, Bousmina M, Lavoie A, Ajji A, Barbero EJ, Lonetti P.  
 Yan Y, Van Hoa S.  
 Dechaene R, Degrieck J, Iannucci L, Willows M.  
 Kwon YW, Altekin A.

- |      |                                                                                                                          |                                          |
|------|--------------------------------------------------------------------------------------------------------------------------|------------------------------------------|
| 1025 | Processing induced warpage of filament wound composite cylindrical shells                                                | Meink TE. Huybrechts S. Shen MHH.        |
| 1049 | Masonry strengthened with frp subjected to combined bending and compression, part ii: test results and model predictions | Kiss RM. Kollar LP. Jai J. Krawinkler H. |
| 1065 | Effects of moisture absorption and test method on the properties of e-glass/polyester hull laminates                     | Miller PH.                               |
| 1079 | The effect of a slow impact on sandwich plates                                                                           | Sburlati R.                              |
| 1093 | Micromechanics of moisture diffusion in composites with impermeable fibers                                               | Whitcomb J. Tang XD.                     |
| 1103 | A virtual containment strategy for filament-wound composite flywheel rotors with damage growth                           | Shiue FW. Lesieutre GA. Bakis CE.        |
| 1121 | Prediction of notched strength of laminated fibre composites under tensile loading conditions                            | Srivastava VK. Kumar D.                  |
| 1135 | Mode ii mesoscopic fracture toughness of cfrp by raman coating method                                                    | Miyagawa H. Sato C. Ikegami K.           |

- |      |                                                                                                                        |                                                      |
|------|------------------------------------------------------------------------------------------------------------------------|------------------------------------------------------|
| 1151 | Shear moduli of structural composites from torsion tests                                                               | Davalos JF. Qiao PZ. Wang JL. Salim HA. Schlussel J. |
| 1175 | Thick-sectioned rtm composite manufacturing: part i - in situ cure model parameter identification and sensing          | Michaud DJ. Beris AN. Dhurjati PS.                   |
| 1201 | Thick-sectioned rtm composite manufacturing, part ii. robust cure cycle optimization and control                       | Michaud DJ. Beris AN. Dhurjati PS.                   |
| 1233 | Energy approach for prediction of mechanical behavior of 2-d triaxially braided composites part ii: parameter analysis | Yan Y. Hoa SV.                                       |
| 1255 | A three-dimensional model of the resin film infusion process                                                           | Loos AC. Rattazzi D. Batra RC.                       |

- |      |                                                                                                                            |                                            |
|------|----------------------------------------------------------------------------------------------------------------------------|--------------------------------------------|
| 1277 | Microscopic model for elastostatic and elastodynamic excitation of chiral sculptured thin films                            | Lakhtakia A.                               |
| 1299 | Analysis of delamination growth in laminated composites with consideration for residual thermal stress effects             | Tay TE. Shen F.                            |
| 1321 | Determination of the elastic constants of a transversely isotropic lamina using laminate coefficients of thermal expansion | Melo JDD. Radford DW.                      |
| 1331 | Stress model of composite pipe joints under bending                                                                        | Yang CD. Huang H. Guan ZD.                 |
| 1349 | Characterization of fiber optic sensors for structural health monitoring                                                   | Lee DG. Mitrovic M. Friedman A. Carman GP. |
| 1367 | Manufacture of thick cross-section composites using a pre-catalyzed fabric technique                                       | Reuss JD. Fowler AJ.                       |
| 1381 | Micropolar in-plane shear and rotation moduli of unidirectional fiber composites with fiber-matrix interfacial debonding   | Hutapea P. Qiao PZ.                        |

- |      |                                                                                                                     |                                                       |
|------|---------------------------------------------------------------------------------------------------------------------|-------------------------------------------------------|
| 1403 | Effects of geometric and material factors on mechanical response of laminated composites due to low velocity impact | Cho CD. Zhao GP.                                      |
| 1429 | Nonlinear analysis of fiber-reinforced composite laminates subjected to uniaxial tensile load                       | Lin WP. Hu HT.                                        |
| 1451 | Identification of the most significant processing parameters on the development of fiber waviness in thin laminates | Kugler D. Moon TJ.                                    |
| 1481 | Parametric study on the failure of fiber-reinforced composite laminates under biaxial tensile load                  | Lin WP. Hu HT.                                        |
| 1505 | Effect of stitching on in-plane and interlaminar properties of sisal/epoxy laminates                                | Rong MZ. Zhang MQ. Liu Y. Zhang ZW. Yang GC. Zeng HM. |

- |      |                                                                                          |                           |
|------|------------------------------------------------------------------------------------------|---------------------------|
| 1529 | Nonlinear flexural deflection of thermoplastic foam core sandwich beam                   | Yoon KJ. Kim CK. Park HC. |
| 1541 | Towards automatic designing of 2d biaxial woven and braided fabric reinforced composites | Huang ZM. Ramakrishna S.  |
| 1581 | Saturated and unsaturated polymer flows: microphenomena and modeling                     | Dungan FD. Sastry AM.     |

- 1605 Effect of thermal conductivity mismatch on the thermal stresses in a dispersed phase-continuous matrix composite material undergoing steady-state heat flow Hasselman DPH.
- 1615 Experimental characterization of interlaminar shear strengths of graphite/epoxy laminated composites Zhang C. Hoa SV. Ganesan R.

---

**Journal of Composite Materials**
**36(14) 2002**

---

- 1655 The influence of internal stresses on the microbond test ii: physical aging and adhesion Mendels DA. Leterrier Y. Manson JAE. Nairn JA.
- 1677 A methodology to obtain a desired filling pattern during resin transfer molding Minaie B. Chen YF. Mescher AM.
- 1693 A 3-d connectivity model for effective piezoelectric properties of yarn composites Ruan XP. Chou TW. Safari A. Danforth SC.
- 1709 Effective mass diffusivity in composites Li SJ. Lee LJ. Castro J.
- 1725 Cure cycle effect on composite structures manufactured by resin transfer molding Kim YK. Daniel IM.
- 1745 Prediction of the residual tensile strength after solid particle erosion of ud-gf/pp composites Barkoula NM. Karger-Kocsis J. Papanicolaou GC.
- 1757 Modulus graded composite adherends for single-lap bonded joints Ganesh VK. Choo TS.
- 1769 An uneven strain model for analysis of residual stress and interface stress in laminate composites Bao YW. Su SB. Huang JL.

---

**Journal of Computational Physics**
**179(1) 2002**

---

- 1 A numerical method for the accurate solution of the fokker-planck-landau equation in the nonhomogeneous case Filbet F. Pareschi L.
- 27 A hierarchical o(n) force calculation algorithm Dehnen W.
- 43 Numerical analysis of the isotropic fokker-planck-landau equation Buet C. Cordier S.
- 68 Development of a high-resolution nested air pollution model - the numerical approach Frohn LM. Christensen JH. Brandt J.
- 95 Lattice kinetic schemes for magnetohydrodynamics Dellar PJ.
- 127 A fast semi-implicit finite-difference method for the tdgl equations Winiecki T. Adams CS.
- 140 The use of domain decomposition in accelerating the convergence of quasihyperbolic systems Parent B. Sisljan JP.
- 170 Multigrid method and fourth-order compact scheme for 2d poisson equation with unequal mesh-size discretization Zhang J.
- 180 Vorticity-divergence semi-lagrangian shallow-water model of the sphere based on compact finite differences Tolstykh MA.
- 201 A lattice boltzmann method for a binary miscible fluid mixture and its application to a heat-transfer problem Inamuro T. Yoshino M. Inoue H. Mizuno R. Ogino F.
- 216 Deleted residuals, the qr-factored newton iteration, and other methods for formally overdetermined determinate discretizations of nonlinear eigenproblems for solitary, cnoidal, and shock waves Boyd JP.
- 238 Reformulation of smoothed particle hydrodynamics with riemann solver Inutsuka S.
- 268 A comparison of time discretization schemes for two-timescale problems in geophysical fluid dynamics Bartello P.
- 286 A conservative formulation of the multidimensional upwind residual distribution schemes for general nonlinear conservation laws Csik A. Ricchiuto M. Deconinck H.
- 313 Implicit time integration schemes for the unsteady compressible navier-stokes equations: laminar flow Bijl H. Carpenter MH. Vatsa VN. Kennedy CA.
- 330 An efficient method for large-scale simulations of bubbly liquids Kang SY. Sangani AS.

---

**Journal of Computational Physics**
**179(2) 2002**

---

- 349 A novel gauge invariant multistate smearing technique Boyle P.
- 371 A vortex particle method for two-dimensional compressible flow Eldredge JD. Colonius T. Leonard A.
- 400 A direct simulation method for subsonic, microscale gas flows Sun QH. Boyd ID.
- 426 Stability of explicit-implicit hybrid time-stepping schemes for maxwell's equations Rylander T. Bondeson A.
- 439 Comparison of the lattice boltzmann method and the artificial compressibility method for navier-stokes equations He XY. Doolen GD. Clark T.
- 452 Simulation of a flapping flexible filament in a flowing soap film by the immersed boundary method Zhu LD. Peskin CS.
- 469 A cartesian grid method with transient anisotropic adaptation Ham FE. Lien FS. Strong AB.
- 495 A numerical scheme for the integration of the vlasov-maxwell system of equations Mangeney A. Califano F. Cavazzoni C. Travnicek P.
- 539 A multiple-heaps algorithm for parallel simulation of collision systems Mu M.
- 557 Robust numerical simulation of porosity evolution in chemical vapor infiltration ii. two-dimensional anisotropic fronts Jin S. Wang XL.

- |     |                                                                                                                              |                                             |
|-----|------------------------------------------------------------------------------------------------------------------------------|---------------------------------------------|
| 578 | Cubic spline collocation method for the shallow water equations on the sphere                                                | Layton AT.                                  |
| 593 | Eno and weno schemes with the exact conservation property for one-dimensional shallow water equations                        | Vukovic S. Sopta L.                         |
| 622 | Geometric optics in a phase-space-based level set and eulerian framework                                                     | Osher S. Cheng LT. Kang M. Shim Y. Tsai YH. |
| 649 | Comparison of numerical schemes for the solution of the ice-thickness equation in a dynamic/thermodynamic ice-sheet model    | Greve R. Calov R.                           |
| 665 | Spectral (finite) volume method for conservation laws on unstructured grids ii. extension to two-dimensional scalar equation | Wang ZJ. Liu Y.                             |
| 698 | Moore's law and numerical modeling                                                                                           | Voller VR. Porte-Agel F.                    |
| 704 | The front-tracking ale method: application to a model of the freezing of cell suspensions                                    | Jaeger M. Carin M.                          |

---

**Journal of Elasticity**
**65(1-3) 2001**

---

- |     |                                                                                                                        |                                               |
|-----|------------------------------------------------------------------------------------------------------------------------|-----------------------------------------------|
| 1   | Interaction of fractures in tensile bars with non-local spatial dependence                                             | De-Lellis C. Royer-Carfagni G.                |
| 33  | The local conditional stability estimate for an inverse contact problem in the elasticity                              | Cheng J. Xu DH. Yamamoto M.                   |
| 49  | On discontinuity waves in linear piezoelectricity                                                                      | Montanaro A.                                  |
| 61  | Axisymmetric deformations of buckling and barrelling type for cylinders under lateral compression - the linear problem | Negron-Marrero PV. Montes-Pizarro EL.         |
| 87  | A method based on the radon transform for three-dimensional elastodynamic problems of moving loads                     | Georgiadis HG. Lykotrafitis G.                |
| 131 | Internal constraints, reactive stresses, and the timoshenko beam theory                                                | Lembo M. Podio-Guidugli P.                    |
| 149 | Incompressible elastic bodies with non-convex energy under dead-load surface tractions                                 | De Tommasi D. Foti P. Marzano S. Piccioni MD. |
| 169 | Plane elastic boundary value problem posed by displacement and force orientations on a closed contour                  | Galybin AN.                                   |

---

**Journal of Engineering Materials & Technology**
**124(3) 2002**

---

- |     |                                                                                                                  |                                                                              |
|-----|------------------------------------------------------------------------------------------------------------------|------------------------------------------------------------------------------|
| 290 | Uniaxial stress deformation experiment for validation of 3-d dislocation dynamics simulations                    | Lassila DH. LeBlanc MM. Kay GJ.                                              |
| 297 | Microstructure characterization of dislocation wall structure in aluminum using transmission electron microscopy | Gan J. Vetrano JS. Khaleel MA.                                               |
| 302 | Distributions of stretch and rotation in polycrystalline ofhccu                                                  | Clayton JD. Schroeter BM. McDowell DL. Graham S.                             |
| 314 | Planar double-slip model for polycrystal plasticity and micro tension tests of pure nickel and copper            | Hong HK. Liu CS. Shiao YP. Shih BC.                                          |
| 322 | Torsion/simple shear of single crystal copper                                                                    | Horstemeyer MF. Lim J. Lu WY. Mosher DA. Baskes MI. Prantil VC. Plimpton SJ. |
| 329 | Dislocation-stacking fault tetrahedron interactions in cu                                                        | Wirth BD. Bulatov VV. de la Rubia TD.                                        |
| 335 | Stochastic dislocation dynamics for dislocation-defects interaction: a multiscale modeling approach              | Hiratani M. Zbib HM.                                                         |
| 342 | Free-surface effects in 3d dislocation dynamics: formulation and modeling                                        | Khraishi TA. Zbib HM.                                                        |
| 352 | Recent developments in gradient plasticity - part i: formation and size effects                                  | Tsagrakis I. Aifantis EC.                                                    |
| 358 | Recent developments in gradient plasticity - part ii: plastic heterogeneity and wavelets                         | Konstantinidis AA. Aifantis EC.                                              |
| 365 | Analytical solution of a borehole problem using strain gradient plasticity                                       | Gao XL.                                                                      |
| 371 | The influence of indenter tip radius on the micro-indentation hardness                                           | Xue Z. Huang Y. Hwang KC. Li M.                                              |
| 380 | A nonlocal phenomenological anisotropic finite deformation plasticity model accounting for dislocation defects   | Regueiro RA. Bammann DJ. Marin EB. Garikipati K.                             |

---

**Journal of Engineering Mathematics**
**42(2) 2002**

---

- |    |                                                                 |                   |
|----|-----------------------------------------------------------------|-------------------|
| 91 | On the motion of a spherical bubble deforming near a plane wall | van der Geld CWM. |
|----|-----------------------------------------------------------------|-------------------|

---

**Journal of Engineering Mathematics**
**42(3-4) 2002**

---

- |     |                                                                                                                 |                      |
|-----|-----------------------------------------------------------------------------------------------------------------|----------------------|
| 225 | Exact solutions for the viscous sintering of multiply-connected fluid domains                                   | Crowdy D.            |
| 243 | Numerical modeling of liquid withdrawal from gravure cavities in coating operations; the effect of cell pattern | Schwartz LW.         |
| 255 | A comparison of linear and nonlinear computations of waves made by slender submerged bodies                     | Tuck EO. Scullen DC. |

- 265 Free jets spun from a prilling tower  
 283 Breaking and merging of liquid sheets and filaments  
 291 Generalised critical free-surface flows  
 303 Rapid plunging of a body partly submerged in water  
 321 Fully nonlinear gravity-capillary solitary waves in a two-fluid system of finite depth  
 341 Thin liquid films flowing over external aerodynamic surfaces  
 359 On the gravity-driven draining of a rivulet of fluid with temperature-dependent viscosity down a uniformly heated or cooled substrate  
 373 Deep- and shallow-water slamming at small and zero deadrise angles
- Decent SP, King AC, Wallwork IM,  
 Keller JB, Milewski PA, Vanden-Broeck JM,  
 Dias F, Vanden-Broeck JM,  
 Li L, Papadopolous DP, Smith FT, Wu GX,  
 Barannyk LL, Papageorgiou DT.
- Rothmayer AP, Matheis BD, Timoshin SN,  
 Wilson SK, Duffy BR.
- Howison SD, Ockendon JR, Oliver JM.

---

**Journal of Engineering Mechanics-ASCE**
**128(7) 2002**

---

- 710 In-plane elastic stability of arches under a central concentrated load  
 720 Influence of permeability on liquefaction-induced shear deformation  
 730 Non-gaussian model for ringing phenomena in offshore structures  
 742 Effective toughness of damaged solids containing ribbon cracks  
 748 Anisotropic elastoplastic bounding surface model for cohesive soils  
 759 Effects of space distribution of excitation on seismic response of arch dams  
 769 Failure criterion for structural masonry based on critical plane approach  
 779 Coupling of fluid flow and deformation in underground formations  
 788 Vibration of pressure loaded nonlinear rectangular plates with cross stiffener  
 795 Could the world trade center have been modified to prevent its collapse?  
 801 Damage accumulation in glass plates
- Bradford MA, Uy B, Pi Y,  
 Yang ZH, Elgamal A,  
 Waisman F, Gurley K, Grigoriu M, Kareem A,  
 Pan HH,  
 Ling HI, Yue DY, Kaliakin VN, Themelis NJ,  
 Maeso O, Aznarez JJ, Dominguez J,  
 Ushaksaraei R, Pietruszczak S,  
 Gutierrez MS, Lewis RW,  
 Kimura K, Okamoto M,  
 Newland DE, Cebon D,  
 Gioffre M, Gusella V.

---

**Journal of Fluid Mechanics**
**460 2002**

---

- 1 A spectral study of differential diffusion of passive scalars in isotropic turbulence  
 39 Expansion dynamics of volatile-supersaturated liquids and bulk viscosity of bubbly magmas  
 57 The effect of three-dimensional obstacles on marginally separated laminar boundary layer flows  
 83 Periodic motions of vortices on surfaces with symmetry  
 93 Wave interaction with a vertical cylinder: spanwise flow patterns and loading  
 131 Onset of menisci  
 151 Vortex multipoles in two-layer rotating shallow-water flows  
 177 Gravity waves in a circular well  
 181 Unsteady natural convection in a triangular enclosure induced by absorption of radiation  
 211 Effect of constitutive laws for two-dimensional membranes on flow-induced capsule deformation  
 223 Eigenmode resonance in a two-layer stratification  
 241 Finite-weber-number motion of bubbles through a nearly inviscid liquid  
 281 Nonlinear effects in the response of a floating ice plate to a moving load  
 307 Deterministic and stochastic behaviour of non-brownian spheres in sheared suspensions  
 337 Surface folds during the penetration of a viscoelastic fluid by a sphere  
 349 Coherent structure in the turbulent planar jet. part 2. structural topology via pod eigenmode projection  
 381 Spreading and peeling dynamics in a model of cell adhesion
- Ulitsky M, Vaithianathan T, Collins LR,  
 Lensky NG, Lyakhovsky V, Navon O.
- Braun S, Kluwick A.
- Souliere A, Tokieda T,  
 Yang Y, Rockwell D,  
 Clanet C, Quere D,  
 Baey JM, Carton X,  
 Miles J,  
 Lei CW, Patterson JC.
- Barthes-Biesel D, Diaz A, Dhenin E.
- Kanda I, Linden PF,  
 Kushch VI, Sangani AS, Spelt PDM, Koch DL,  
 Parau E, Dias F,  
 Drazer G, Koplik J, Khusid B, Acrivos A.
- Podgorski T, Belmonte A,  
 Gordeyev SV, Thomas FO.
- Hodges SR, Jensen OE.

---

**Journal of Fluids Engineering**
**124(2) 2002**

---

- 313 Special section on pump analysis and design  
 314 Use of surface flow visualization methods in centrifugal pump design  
 319 Hydrodynamic design of pump diffuser using inverse design method and cfd  
 329 Hydrodynamic design system for pumps based on 3-d cad, cfd, and inverse design method  
 336 Hydraulic axial thrust in multistate pumps - origins and solutions  
 342 Theoretical analysis of fluid forces on an open-type centrifugal impeller in whirling motion  
 348 Numerical simulation of the dynamic effects due to impeller-volute interaction in a centrifugal pump  
 356 Rotating cavitation in a centrifugal pump impeller of low specific speed  
 363 Numerical study of rotating stall in a pump vaned diffuser
- Guinzburg A, Cooper P,  
 Hamkins CP, Bross S,  
 Goto A, Zangeneh M,  
 Goto A, Nohmi M, Sakurai T, Sogawa Y.
- Gantar M, Florjancic D, Sirok B,  
 Hiwata A, Tsujimoto Y.
- Gonzalez J, Fernandez J, Blanco E, Santolaria C,  
 Friedrichs J, Kosyna G,  
 Sano T, Yoshida Y, Tsujimoto Y, Nakamura Y, Matsushima T.

- 371 Numerical turbulent simulation of the two-phase flow (liquid/gas) through a cascade of an axial pump  
Tremante A. Moreno N. Rey R. Noguera R.
- 377 Performance analysis of cavitating flow in centrifugal pumps using multiphase cfd  
Medvitz RB. Kunz RF. Boger DA. Lindau JW. Yocum AM. Pauley LL. Nguyen NT. Huang XY. Chuan TK. Sorensen JN. Shen WZ. Swirydzuk J. Hedges LS. Travin AK. Spalart PR. Rhee SH. Stern F. Rediniotis OK. Ko J. Kurdila AJ. Chiang TP. Sheu TWH. Mathelin L. Bataille F. Lallemand A. Gerber AG. Ikegawa M. Ogawa Y. Fukuyama R. Usui T. Tanaka J. Igra O. Wu X. Hu GQ. Falcovitz J. Schultz MP.
- 384 Mems-micropumps: a review
- 393 Numerical modeling of wind turbine wakes
- 400 Vortex dynamics of the stator wake-rotor cascade interaction
- 413 Detached-eddy simulations over a simplified landing gear
- 424 Rans model for spilling breaking waves
- 433 Reduced order nonlinear navier-stokes models for synthetic jets
- 444 Bifurcations of flow through plane symmetric channel contraction
- 452 The effect of uniform blowing on the flow past a circular cylinder
- 465 Two-phase eulerian/lagrangian model for nucleating steam flow
- 476 Direct simulation monte carlo analysis of rarefied gas flow structures and ventilation of etching gas in magneto-microwave plasma etching reactors
- 483 Shock wave propagation into a dust-gas suspension inside a double-bend conduit
- 492 The relationship between frictional resistance and roughness for surfaces smoothed by sanding
- 500 The distortion of a jet by coil inserts
- 505 Axial and secondary flow study in a 90 deg bifurcation under pulsating conditions using piv  
Hoang HT. Rahai HR. Nikolaidis NM. Mathioulakis DS.
- 512 Concentration measurements in a pressurized and heated gas mixture flow using laser induced fluorescence  
Guibert P. Perrard W. Morin C.
- 523 A comparison of data-reduction methods for a seven-hole probe
- 528 Predicting mixing volumes in serial transport in pipelines
- 535 Oscillatory flow in a physical model of a thin slab casting mould with a bifurcated submerged entry nozzle  
Sumner D. Rachid FBF. de Araujo JHC. Baptista RM. Lawson NJ. Davidson MR.
- 544 A rational method to choose optimum design for two-dimensional contractions
- 546 Dimensionless characteristics of pumps with specific speeds  $n(q)=20\dots80$
- 550 A deterministic stress model for rotor-stator interactions in simulations of average-passage flow  
Ramaseshan S. Ramaswamy MA. Jedral WA. Karaskiewicz KJ. Ahmad SH. Meneveau C. Katz J.
- 554 Experimental investigations of performance of a commercial centrifugal oil pump  
Li WG. Su FZ. Xiao C.

---

**Journal of Intelligent Material Systems & Structures**
**12(8) 2001**

---

- 529 Visualisation and dimension reduction of acoustic emission data for damage detection  
Manson G. Worden K. Holford K. Pullin R.
- 537 The use of low profile piezoelectric sensors for impact and acoustic emission (ae) detection in cfrc structures  
Martin T. Hudd J. Wells P. Tunnicliffe D. Das-Gupta D. Zak A. Krawczuk M. Ostachowicz W. Wilcox PD. Lowe MJS. Cawley P. Holford KM. Davies AW. Pullin R. Carter DC. Garibaldi L. Marchesiello S. Giorcelli E. Gorman DJ. Biemans C. Staszewski WJ. Boller C. Tomlinson GR.
- 545 Vibration of a laminated composite plate with closing delamination
- 553 Mode and transducer selection for long range lamb wave inspection
- 567 Damage location in steel bridges by acoustic emission
- 577 Cva and armav: performance comparison over real data
- 589 Crack detection in metallic structures using broadband excitation of acousto-ultrasonics

---

**Journal of Intelligent Material Systems & Structures**
**12(9) 2001**

---

- 601 Finite element modeling of mfc/afc actuators and performance of mfc
- 613 Ring type uni/bimorph piezoelectric actuators
- 617 Integrated structural/control design of micro-positioner for boring bar tool insert
- 629 Vibration control of a cd-rom feeding system using electro-rheological mounts
- 639 Behaviors and performance evaluation of a lightweight piezo-composite curved actuator
- 647 Feasibility to control launch vehicle internal acoustics using piezoelectric actuators  
Azzouz MS. Mei C. Bevan JS. Ro JJ. Dong SX. Bouchilloux P. Du XH. Uchino K. O'Neal GP. Min BK. Pasek ZJ. Koren Y. Lim SC. Park JS. Choi SB. Park YP. Goo NS. Kim C. Kwon YD. Yoon KJ. Niezrecki C. Cudney HH.

---

**Journal of Microelectromechanical Systems**
**11(3) 2002**

---

- 165 Electrothermally activated paraffin microactuators
- 175 Surface modification with self-assembled monolayers for nanoscale replication of photoplastic mems
- 182 Sub-10 cm(3) interferometric accelerometer with nano-g resolution
- 188 A post-cmos micromachined lateral accelerometer  
Carlen ET. Mastrangelo CH. Kim GM. Kim B. Liebau M. Huskens J. Reinhoudt DN. Brugger E. Loh NC. Schmidt MA. Manalis SR. Luo H. Zhang G. Carley LR. Fedder GK.

- 196 Voltage and pull-in time in current drive of electrostatic actuators  
 206 The reliability of microelectromechanical systems (mems) in shock environments  
 215 Microprobe array with electrical interconnection for thermal imaging and data storage  
 222 An electrostatic microactuator system for application in high-speed jets  
 236 Pressure loss in constriction microchannels  
 245 A lagrangian approach for electrostatic analysis of deformable conductors  
 255 Current drive methods to extend the range of travel of electrostatic microactuators beyond the voltage pull-in point  
 264 Effect of process parameters on the surface morphology and mechanical performance of silicon structures after deep reactive ion etching (drie)  
 276 A dynamic model, including contact bounce, of an electrostatically actuated microswitch
- Pons-Nin J. Rodriguez A. Castaner LM.  
 Srikar VT. Senturia SD.  
 Lee DW. Ono T. Abe T. Esashi M.  
 Huan CC. Christophorou C. Najafi K. Naguib A. Nagib HM.  
 Lee WY. Wong M. Zohar Y.  
 Li G. Aluru NR.  
 Nadal-Guardia R. Dehe A. Aigner R. Castaner LM.  
 Chen KS. Ayon AA. Zhang X. Spearing SM.  
 McCarthy B. Adams GG. McGruer NE. Potter D.

---

**Journal of Reinforced Plastics & Composites**
**21(7) 2002**

- 587 Probabilistic analysis of creep of metal-matrix composites  
 603 Mechanical properties and dispersion behavior of composite materials compounded with surface treated titanium dioxides  
 617 The kinetics of shear-induced crystallization in poly(ethylene terephthalate)  
 629 Numerical simulation of blown film cooling  
 639 Thermal elastic-plastic stress analysis in simply supported thermoplastic laminated plates  
 653 Foamed polymer sandwich composites reinforced with three-dimensional filler  
 663 Determination of the mode ii fatigue delamination toughness of laminated composites
- Mao HY. Mahadevan S.  
 Hamamoto A. Tanaka T. Kinoshita M.  
 Ahn SH. Cho CB. Lee KY.  
 Sidiropoulos V. Vlachopoulos J.  
 Bektas NB. Sayman O.  
 Yuan Y. Shutov F.  
 Vinciguerra AJ. Davidson BD. Schaff JR. Smith SL.

---

**Journal of Sound & Vibration**
**252(3) 2002**

- 389 Analysis of the multiple-solution response of a flexible rotor supported on non-linear squeeze film dampers  
 409 On the discretization of an elastic rod with distributed sliding friction  
 429 Free vibrations of simply supported and multilayered magneto-electro-elastic plates  
 443 Linear vibration characteristics of cable-buoy systems  
 457 An oscillation phenomenon of reverberation in the shallow water with a thermocline  
 469 Sound scattering by a hard half-plane: experimental evidence of the edge-diffracted wave  
 479 Expressions for predicting fundamental natural frequencies of non-cylindrical helical springs  
 493 Modelling and vibration control of beams with partially debonded active constrained layer damping patch  
 509 Free vibration analysis of non-uniform beams with an arbitrary number of cracks and concentrated masses  
 527 Proper orthogonal decomposition and its applications - part i: theory  
 545 Qualitative and quantitative analysis of stochastic processes based on measured data, i: theory and applications to synthetic data  
 563 Qualitative and quantitative analysis of stochastic processes based on measured data, ii: applications to experimental data  
 573 Health monitoring of steel cables by interrogation of optical fiber grating sensors  
 577 The effects of distributed mass loading on plate vibration behavior  
 584 Air cavity modes in the resonance box of the guitar: the effect of the sound hole
- Zhu CS. Robb DA. Ewins DJ.  
 Jung CM. Feeny BF.  
 Pan E. Heyliger PR.  
 Kim WJ. Perkins NC.  
 Li F. Jin G. Zhang R. Liu J. Guo L.  
 Ouis D.  
 Yildirim V.  
 Sun D. Tong L.  
 Li QS.  
 Liang YC. Lee HP. Lim SP. Lin WZ. Lee KH. Wu CG.  
 Gradisek J. Grabec I. Siegert S. Friedrich R.  
 Gradisek J. Govekar E. Grabec I.  
 Tomasel FG. Cortazar OD. Laura PAA.  
 Wong WO.  
 Elejabarrieta MJ. Santamaria C. Ezcurra A.

---

**Journal of Sound & Vibration**
**252(4) 2002**

- 591 Experimental verification of structural-acoustic modelling and design optimization  
 617 Linear elastic response of tubes to internal detonation loading  
 657 Non-linear forced vibrations of plates by an asymptotic-numerical method  
 675 Non-linear steady state vibrations of beams excited by vortex shedding  
 697 Random vibration of a rotating blade with external and internal damping by the finite element method
- Marburg S. Beer HJ. Gier J. Hardtke HJ. Rennert R. Perret F.  
 Beltman WM. Shepard JE.  
 Azrar L. Boutyour EH. Potier-Ferry M.  
 Lewandowski R.  
 Chen CL. Chen LW.

- 717 Finite element model updating using antiresonant frequencies  
 729 Surface quality of a work material's influence on the vibrations of the cutting process  
 739 Dynamic response of a constrained axially loaded beam  
 751 Natural frequencies, sensitivity and mode shape details of an euler-bernoulli beam with one-step change in cross-section and with ends on classical supports  
 768 A fourier series method for the vibrations of elastically restrained plates arbitrarily loaded with springs and masses  
 782 Determination of natural frequencies and stability regions of axially moving beams using artificial neural networks method
- Jones K. Turcotte J.  
 Lipski J. Litak G. Rusinek R. Szabelski K.  
 Teter A. Warminski J. Zaleski K.  
 Svensson I.  
 Naguleswaran S.  
 Li WL. Daniels M.  
 Ozkaya E. Oz HR.

**Journal of Sound & Vibration****252(5) 2002**

- 791 Performance and dynamic stability of general-path centrifugal pendulum vibration absorbers  
 817 Hopf bifurcation analysis of a rotor/seal system  
 835 A robust control of a dynamic beam structure with time delay effect  
 849 Coupled waves on a periodically supported timoshenko beam  
 883 Vortex-surface interaction noise: a compendium of worked examples
- 919 Investigation on the dynamic performance of the tripod-ball sliding joint with clearance in a crank-slider mechanism. part 1. theoretical and experimental results  
 935 Some remarks on the numerical time integration of non-linear dynamical systems  
 945 Friction-induced vibration in periodic linear elastic media  
 955 Solutions of free non-linear oscillations with power law in one dimension  
 962 Oscillations of non-linear system with restoring force close to sign(x)  
 967 Errors in parameter estimates from the force state mapping technique for free response due to phase distortion
- Alsuwaiyan AS. Shaw SW.  
 Ding Q. Cooper JE. Leung AYT.  
 Liao JJ. Wang AP. Ho CM. Hwang YD.  
 Heckl MA.  
 Abou-Hussein H. DeBenedictis A. Harrison N.  
 Kim M. Rodrigues MA. Zagadou F. Howe MS.  
 Jia X. Jin D. Ji L. Zhang J.  
 Bornemann PB. Galvanetto U. Crisfield MA.  
 Jung CM. Feeny BF.  
 Bolwell JE.  
 Awrejcewicz J. Andrianov IV.  
 Meskell C. Fitzpatrick JA.

**Journal of Sound & Vibration****253(1) 2002**

- 3 Low back pain in port machinery operators  
 21 Musculoskeletal symptoms among drivers of all-terrain vehicles
- 31 Evaluation of frequency weighting (iso 2631-1) for acute effects of whole-body vibration on gastric motility  
 37 Myoelectric response of back muscles to vertical random whole-body vibration with different magnitudes at different postures  
 57 Seated occupant apparent mass characteristics under automotive postures and vertical vibration  
 77 Effect of muscle tension on non-linearities in the apparent masses of seated subjects exposed to vertical whole-body vibration  
 93 Effects of posture and vibration magnitude on apparent mass and pelvis rotation during exposure to whole-body vertical vibration  
 109 Some aspects of the investigation of random vibration influence on ride comfort  
 131 Guidelines for whole-body vibration health surveillance
- 169 Survey of technical preventative measures to reduce whole-body vibration effects when designing mobile machinery  
 185 The fate of mrs robinson: criteria for recognition of whole-body vibration injury as an occupational disease  
 195 Evaluation of whole-body vibration in vehicles  
 215 Effect of seating on exposures to whole-body vibration in vehicles  
 243 A body mass dependent mechanical impedance model for applications in vibration seat testing  
 265 Effects related to random whole-body vibration and posture on a suspended seat with and without backrest  
 283 A simplified method to design suspended cabs for counterbalance trucks  
 295 Evaluating the vibration isolation of soft seat cushions using an active anthropodynamic dummy  
 313 Evaluation of vibration and shock attenuation performance of a suspension seat with a semi-active magnetorheological fluid damper
- Bovenzi M. Pinto I. Stacchini N.  
 Rehn B. Bergdahl IA. Ahlgren C. From C.  
 Jarvholm B. Lundstrom R. Nilsson T. Sundelin G.  
 Ishitake T. Miyazaki Y. Noguchi R. Ando H.  
 Matoba T.  
 Bluthner R. Seidel H. Hinz B.  
 Rakheja S. Stiharu I. Boileau PE.  
 Matsumoto Y. Griffin MJ.  
 Mansfield NJ. Griffin MJ.  
 Demic M. Lukic J. Milic Z.  
 Pope M. Magnusson M. Lundstrom R. Hulshof C. Verbeek J. Bovenzi M.  
 Donati P.  
 Hulshof CTJ. van der Laan G. Braam ITJ.  
 Verbeek JHAM.  
 Paddan GS. Griffin MJ.  
 Paddan GS. Griffin MJ.  
 Boileau PE. Rakheja S. Wu X.  
 Hinz B. Seidel H. Menzel G. Bluthner R.  
 Lemerle P. Boulanger P. Poirot R.  
 Lewis CH. Griffin MJ.  
 McManus SJ. St Clair KA. Boileau PE. Boutin J. Rakheja S.

- |     |                                                                                                                                                        |                                          |
|-----|--------------------------------------------------------------------------------------------------------------------------------------------------------|------------------------------------------|
| 329 | Vibration of plates in different situations using a high-precision shear deformable element                                                            | Sheikh AH. Haldar S. Sengupta D.         |
| 347 | A vibro-impacting model for the detection of delamination                                                                                              | Vielsack P.                              |
| 359 | A numerical comparison of alternative galerkin methods for eigenvalue estimation                                                                       | Lee KY. Renshaw AA.                      |
| 373 | Ritz vector approach for static and dynamic analysis of plates with edge beams                                                                         | Yang J. Gupta A.                         |
| 389 | A-weighted equivalent sound level as a predictor of the annoyance caused by road traffic consisting of various proportions of light and heavy vehicles | Versfeld NJ. Vos J.                      |
| 401 | Sound radiation from a vibrating railway wheel                                                                                                         | Thompson DJ. Jones CJC.                  |
| 421 | An extension of complex modes for the resolution of finite-element poroelastic problems                                                                | Dazel O. Sgard F. Lamarque CH. Atalla N. |
| 447 | Non-linear aeroelastic analysis using the point transformation method, part 1: freeplay model                                                          | Liu L. Wong YUS. Lee BHK.                |
| 471 | Non-linear aeroelastic analysis using the point transformation method, part 2: hysteresis model                                                        | Liu L. Wong YS. Lee BHK.                 |
| 485 | Analysis of vibrations and energy flows in sandwich plates bearing concentrated masses and spring-like inclusions in heavy fluid-loading conditions    | Sorokin SV.                              |
| 507 | Natural frequencies of fluid conveying tensioned pipes and carrying a stationary mass under different end conditions                                   | Oz HR.                                   |
| 518 | Further simplest-expression integrals involving beam eigenfunctions and derivatives                                                                    | Morales CA. Ramirez JF.                  |
| 523 | Assessing the healing of mechanical structures through changes in their vibrational characteristics as detected by fiber optic bragg gratings          | Tomasel FG. Laura PAA.                   |

- |     |                                                                                                                                            |                                     |
|-----|--------------------------------------------------------------------------------------------------------------------------------------------|-------------------------------------|
| 529 | Detecting long-term trends in turbo-generator stator end-winding vibrations through neural network modelling                               | van Wyk EMP. Hoffman AJ.            |
| 545 | Active control of flexible structures using principal component analysis in the time domain                                                | Al-Dmour AS. Mohammad KS.           |
| 571 | Experimental measurements by an optical method of resonant frequencies and mode shapes for square plates with rounded corners and chamfers | Huang CH.                           |
| 585 | Experimental study of loosening of threaded fasteners due to dynamic shear loads                                                           | Pai NG. Hess DP.                    |
| 603 | A finite element formulation for coupling rigid and flexible body dynamics of rotating beams                                               | Hu K. Vlahopoulos N. Mourelatos ZP. |
| 631 | Free vibration analysis of cantilever plates with step discontinuities in properties by the method of superposition                        | Gorman DJ. Singhal R.               |
| 653 | Instability of a bogie moving on a flexibly supported timoshenko beam                                                                      | Verichev SN. Metrikine AV.          |
| 669 | An exact method for the free vibration analysis of timoshenko-kelvin beams with oscillators                                                | Cabanski J.                         |
| 687 | Topology design of structures subjected to periodic loading                                                                                | Jog CS.                             |
| 711 | Parametric analysis and fractal-like basins of attraction by modified interpolated cell mapping                                            | Ge ZM. Tsen PC. Lee SC.             |
| 724 | A note on the vibration of transversely isotropic solid spheres                                                                            | Buchanan GR. Ramirez GR.            |

- |     |                                                                                                                         |                                       |
|-----|-------------------------------------------------------------------------------------------------------------------------|---------------------------------------|
| 735 | Dynamic response of wind-excited building using cfd                                                                     | Swaddiwudhipong S. Khan MS.           |
| 755 | Sensitivity analysis as a method of absorber tuning for reduction of steady state response of linear parametric systems | Wojcicki Z.                           |
| 773 | Non-linear dynamics and control of chaos for a tachometer                                                               | Ge ZM. Shiue JS.                      |
| 795 | Aerodynamic damping of randomly excited plates in stationary and moving air                                             | Tarnopolsky AZ. Lai JCS. Fletcher NH. |
| 807 | Some general effects of strong high-frequency excitation: stiffening, biasing and smoothening                           | Thomsen JJ.                           |
| 833 | Localized families of bending waves in a thin medium-length cylindrical shell under pressure                            | Mikhasev GI.                          |
| 859 | Bifurcations and chaos of an immersed cantilever beam in a fluid and carrying an intermediate mass                      | Al-Qaisia AA. Hamdan MN.              |
| 889 | A high-frequency three-dimensional tyre model based on two coupled elastic layers                                       | Larsson K. Kropp W.                   |
| 909 | A universal solution for evolutionary random response problems                                                          | Fang T. Li JQ. Sun MN.                |
| 917 | Multi-layered piezoelectric inserts as vibration control actuators                                                      | Joshi A.                              |
| 926 | On the stability analysis of systems with internal resonance                                                            | Vepa R.                               |

- |     |                                                                                                                                      |                                            |
|-----|--------------------------------------------------------------------------------------------------------------------------------------|--------------------------------------------|
| 281 | Analysis of displacement and strain field around a bimaterial interfacial region by stress couple theory and experiment              | Kang YL. Fu DH. Wang GF. Yu SW. Pan XJ.    |
| 289 | An analytical temperature-dependent collocation model for preloaded rubber cylinders                                                 | Kari L.                                    |
| 301 | Simplified non-linear analysis of plates subjected to hydrocarbon explosions                                                         | Louca LA. Wade MA.                         |
| 313 | Limit loads for knuckle-encroaching nozzles in torispherical heads: experimental verification of finite element predictions          | Hsieh MF. Moreton DN. Mistry J. Moffat DG. |
| 327 | Evaluation of the fatigue life of a sintered machine element under the sliding/rolling contact condition based on fracture mechanics | Yoshida A. Ohue Y. Ishikawa H.             |
| 337 | Residual stresses in induction-hardened gear teeth mapped by neutron diffraction                                                     | Korsunsky AM. James KE. Aylott C. Shaw BA. |
| 345 | An inverse approach for constructing the residual stress field induced by welding                                                    | Cao YP. Hu N. Lu J. Fukunaga H. Yao ZH.    |
| 361 | Solution of the boundary value problem for a kinking crack in a bulk compression field                                               | Porter M. Hills DA.                        |
| 371 | The connection between the elastic and plastic components of residual strain and residual stress                                     | Hills DA.                                  |

- |     |                                                                                                                                                                  |                                        |
|-----|------------------------------------------------------------------------------------------------------------------------------------------------------------------|----------------------------------------|
| 165 | Rate independent hysteresis in a bi-stable chain                                                                                                                 | Puglisi G. Truskinovsky L.             |
| 189 | Elastic crystals with a triple point                                                                                                                             | Truskinovsky L. Zanzotto G.            |
| 217 | Linear elastic chain with a hyper-pre-stress                                                                                                                     | Charlotte M. Truskinovsky L.           |
| 253 | Explicit cross-property correlations for anisotropic two-phase composite materials                                                                               | Sevostianov I. Kachanov M.             |
| 283 | A constrained theory of magnetoelasticity                                                                                                                        | DeSimone A. James RD.                  |
| 321 | An optimisation method for separating and rebuilding one-dimensional dispersive waves from multi-point measurements. application to elastic or viscoelastic bars | Bussac MN. Collet P. Gary G. Othman R. |
| 351 | Three-dimensional micromechanical modeling of voided polymeric materials                                                                                         | Danielsson M. Parks DM. Boyce MC.      |
| 381 | A domain independent integral expression for the crack extension force of a curved crack in three dimensions                                                     | Eriksson K.                            |

- |     |                                                                                                                                                |                                         |
|-----|------------------------------------------------------------------------------------------------------------------------------------------------|-----------------------------------------|
| 405 | Application of bimaterial interface corner failure mechanics to silicon/glass anodic bonds                                                     | Labossiere PEW. Dunn ML. Cunningham SJ. |
| 435 | Scaling of dislocation-based strain-gradient plasticity                                                                                        | Bazant ZP.                              |
| 449 | Numerical study of sliding wear caused by a loaded pin on a rotating disc                                                                      | Yan WY. O'Dowd NP. Busso EP.            |
| 471 | Green's function for incremental nonlinear elasticity: shear bands and boundary integral formulation                                           | Bigoni D. Capuani D.                    |
| 501 | Application of a partially relaxed shape memory free energy function to estimate the phase diagram and predict global microstructure evolution | Hall GJ. Govindjee S.                   |
| 531 | An asymptotic approach to crack initiation in fretting fatigue of complete contacts                                                            | Mugadu A. Hills DA. Limmer L.           |
| 549 | Potential flow model of cavitation-induced interfacial fracture in a confined ductile layer                                                    | Zhang SL. Hsia KJ. Pearlstein AJ.       |
| 571 | An elementary molecular-statistical basis for the mooney and rivlin-saunders theories of rubber elasticity                                     | Fried E.                                |
| 583 | Steady-state mode I cracks in a viscoelastic triangular lattice                                                                                | Pechenik L. Levine H. Kessler DA.       |
| 615 | A micromechanical model of surface steps                                                                                                       | Kukta RV. Bhattacharya K.               |
| 651 | Cyclic thermomechanical behavior of a polycrystalline pseudoelastic shape memory alloy                                                         | Lim T.J. McDowell DL.                   |
| 677 | Orientational evolution of plastic orthotropy in sheet metals (vol 48, pg 2231, 2000)                                                          | Dafalias YF.                            |
| 679 | A new look at the problem of plastic spin based on stability analysis (vol 43, pg 557, 1998)                                                   | Levitas VI.                             |

- |     |                                                                                                                         |                                   |
|-----|-------------------------------------------------------------------------------------------------------------------------|-----------------------------------|
| 681 | The correlation of the indentation size effect measured with indenters of various shapes                                | Swadener JG. George EP. Pharr GM. |
| 695 | Self-consistent elastoplastic stress solutions for functionally graded material systems subjected to thermal transients | Pitakthapanaphong S. Busso EP.    |
| 717 | The peierls stress in non-local elasticity                                                                              | Picu RC.                          |

737	Second-order homogenization estimates for nonlinear composites incorporating field fluctuations: i - theory	Castaneda PP.
759	Second-order homogenization estimates for nonlinear composites incorporating field fluctuations: ii - applications	Castaneda PP.
783	A theoretical investigation of the influence of dislocation sheets on evolution of yield surfaces in single-phase bcc polycrystals	Peeters B. Kalidindi SR. Teoclosiu C. Van Houtte P. Aernoudt E.
809	Analytical solutions for cohesive zone models	Williams JG. Hadavinia H.
827	On a geometrically nonlinear damage model based on a multiplicative decomposition of the deformation gradient and the propagation of microcracks	Schutte H. Bruhns OT.
855	Buckling of nano-fibre reinforced composites: a re-examination of elastic buckling	Parnes R. Chiskis A.
881	A quantitative study of minimum sizes of representative volume elements of cubic polycrystals - numerical experiments	Ren ZY. Zheng QS.
895	On the sliding instabilities at rough surfaces	Chiaia B.

---

**Journal of the Mechanics & Physics of Solids**
**50(5) 2002**

---

925	Post-critical plastic deformation in incrementally nonlinear materials	Petryk H. Thermann K.
955	Size effects in the constrained deformation of metallic foams	Chen C. Fleck NA.
979	Dramatically stiffer elastic composite materials due to a negative stiffness phase?	Lakes RS. Drugan WJ.
1011	Inhomogeneous deformation in metallic glasses	Huang R. Suo Z. Prevost JH. Nix WD.
1029	Influence of domain switching zones on the fracture toughness of ferroelectrics	Kreher WS.
1051	Three-dimensional constitutive model for shape memory alloys based on microplane model	Brocca M. Brinson LC. Bazant Z.
1079	Plastic ratcheting induced cracks in thin film structures	Huang M. Suo Z. Ma Q.
1099	Constitutive modelling of cyclic plasticity of metal particulate-reinforced brittle matrix composites under compression-compression loading	Kotoul M.
1125	Microscopic symmetric bifurcation condition of cellular solids based on a homogenization theory of finite deformation	Ohno N. Okumura D. Noguchi H.
1155	Stability of a thin elastic film interacting with a contactor	Shenoy V. Sharma A.

---

**Journal of the Mechanics & Physics of Solids**
**50(6) 2002**

---

1175	Writhing instabilities of twisted rods: from infinite to finite length	Neukirch S. van der Heijden GHM. Thompson JMT.
1193	Thermo-elastic aspects of dynamic nucleation	Ngan SC. Truskinovsky L.
1231	Subsonic and intersonic mode II crack propagation with a rate-dependent cohesive zone	Samudrala O. Huang Y. Rosakis AJ.
1269	Mechanics of mixed-mode ductile material removal with a conical tool and the size dependence of the specific energy	Wang H. Subhash G.
1297	Continuum thermodynamic models for crystal plasticity including the effects of geometrically-necessary dislocations	Svensden B.
1331	Micromechanics of coalescence in ductile fracture	Benzerga AA.

---

**Journal of the Mechanics & Physics of Solids**
**50(7) 2002**

---

1363	Coupling of interface kinetics and transformation-induced strain during pressure-induced solid-solid phase changes	Morris SJS.
1397	On the relationship between ultrasonic and micromechanical properties of contacting rough surfaces	Baltazar A. Rokhlin SI. Pecorari C.
1417	Characterising the process zone in complete fretting contacts using plain fatigue sharp v-notch specimens	Mugadu A. Hills DA.
1431	Soft elastic response of stretched sheets of nematic elastomers: a numerical study	Conti S. DeSimone A. Dolzmann G.
1453	The incompressible limit in linear anisotropic elasticity, with applications to surface waves and elastostatics	Destrade M. Martin PA. Ting TCT.
1469	Hydride-induced embrittlement and fracture in metals - effect of stress and temperature distribution	Varias AG. Massih AR.
1511	A micromechanical model of hardening, rate sensitivity and thermal softening in bcc single crystals	Stainier L. Cuitino AM. Ortiz M.

---

**Journal of the Mechanics & Physics of Solids**
**50(8) 2002**

---

1547	Inter-sonic crack propagation in homogeneous media under shear-dominated loading: theoretical analysis	Kubair DV. Geubelle PH. Huang YY.
------	--------------------------------------------------------------------------------------------------------	-----------------------------------

- 1565 A fundamental model of cyclic instabilities in thermal barrier systems  
 1591 Some surprising phenomena in weak-bond fracture of a triangular lattice  
 1627 The Lagrange multipliers and hyperstress constraint reactions in incompressible multipolar elasticity theory  
 1649 Steady growth of a crack with a rate and temperature sensitive cohesive zone  
 1681 Constitutive framework optimized for myocardium and other high-strain, laminar materials with one fiber family  
 1703 Can crack front waves explain the roughness of cracks?  
 1727 Coarse-graining and renormalization of atomistic binding relations and universal macroscopic cohesive behavior  
 1743 On spatial and material settings of hyperelastostatic crystal defects  
 1767 Localized buckling in sandwich struts with pre-existing delaminations and geometrical imperfections
- Karlsson AM. Hutchinson JW. Evans AG. Slepyan LI. Ayzenberg-Stepanenko MV. Fosdick R. Royer-Carfagni G.  
 Costanzo F. Walton JR. Criscione JC. McCulloch AD. Hunter WC.  
 Bouchaud E. Bouchaud JP. Fisher DS. Ramathanan S. Rice JR. Nguyen O. Ortiz M.  
 Steinmann P. Wadee MA.

---

**Journal of Thermal Stresses**
**25(7) 2002**

- 603 Thermal buckling of functionally graded plates based on higher order theory  
 627 Transient plane-stress response of a piezothermoelastic circular disk  
 647 Evaluation of thermal stresses induced in anisotropic material during thermal shock  
 663 Solidification of a pure metal with finite thermal capacitance on a sinusoidal mold surface  
 691 Thermal stress-focusing effect in a transversely isotropic spherical inclusion embedded in an isotropic infinite elastic medium
- Javaheri R. Eslami MR. Ashida F. Tauchert TR. Sakata S. Ishihara S. Goshima T. Iwawaki S. Shimizu M. Kamiya S. Yigit F. Hector LG.  
 Hata T.

---

**Journal of Vibration & Acoustics**
**124(3) 2002**

- 329 On the absorption coefficient of porous corrugated surfaces  
 334 Numerical and experimental investigation of the acoustic and flow performance of intake systems  
 340 Vibration analysis of rotors utilizing implicit directional information of complex variable descriptions  
 350 A mechanism of low subharmonic response in rotor/stator contact - measurements and simulations  
 359 Test and theory correlation study for a flexible rotor on fault-tolerant magnetic bearings  
 367 On friction damping modeling using bilinear hysteresis elements  
 376 Spectral finite element analysis of sandwich beams with passive constrained layer damping  
 387 Free vibration analysis of an inflated toroidal shell  
 397 Free vibration of helicoidal beams of arbitrary shape and variable cross section  
 410 Structural acoustic optimization of a composite cylindrical shell using fem/bem  
 414 Subspace-based system identification for an acoustic enclosure  
 420 An unsymmetrical motion in a horizontal impact oscillator  
 427 Ride dynamics of nonlinear vehicle models using component mode synthesis  
 435 Adaptive boundary control of an axially moving string system  
 441 Experimental demonstration of precision control of a deployable optics structure  
 451 A simple formula for evaluating the fundamental frequency parameter of initially stressed uniform beams on elastic foundation  
 454 Stochastic analysis of a 1-d system with fractional damping of order 1/2  
 460 Motion of amb rotor in backup bearings
- Simon F. Rodriguez RM. Pfretzschner J. Rusch PA. Dhingra AK.  
 Kessler C. Kim J.  
 von Groll G. Ewins DJ.  
 Na UJ. Palazzolo AB. Provenza A.  
 Berger EJ. Krousgrill CM. Wang G. Wereley NM.  
 Inman DJ. Plaut RH. Busool W. Eisenberger M. Johnson WM. Cunefare KA. McKelvey T. Fleming A. Moheimani SOR. Luo ACJ. Verros G. Natsiavas S. Fung RF. Wu JW. Lu PY. Erwin RS. Schrader K. Moser RL. Griffin SF. Rao GV. Neetha R.  
 Agrawal OP. Zeng S.

---

**Journal of Vibration & Control**
**8(3) 2002**

- 291 Dynamic stability of fluttered systems subjected to parametric random excitations  
 311 On a theory of swings  
 321 Diagnosis of machinery fault status using transient vibration signal parameters  
 337 Multimode interactions in suspended cables  
 389 Effect of boundary conditions on free vibration of thick isotropic spherical shells  
 405 Robust vibration/force control of a 2 dof arm having one flexible link with artificial pneumatic actuators
- Young TH. Tseng TC. Song LS.  
 Dimentberg MF. Chen ZD. Mechefske CK. Nayfeh AH. Arafat HN. Chin CM. Lacarbonara W. Buchanan GR. Rich BS. Park NC. Park HW. Yang HS. Park YP.

- 221 Prediction of nox emissions from high-temperature gas turbines: numerical simulation for low-nox combustion [review] Yamamoto T. Furuhashi T. Arai N. Gupta AK.
- 231 Comparisons of two viscous models for vortex methods in parallel computation Lee SH. Jin DS. Yoon JS.
- 240 Numerical analysis on molten metal in cold crucible using a-phi method Jung CH. Minowa T. Tanahashi T.
- 249 Influence of cross-sectional configuration on the synchronization of karman vortex shedding with the cylinder oscillation Koide M. Tomida S. Takahashi T. Baranyi L. Shirakashi M.
- 259 Flow around a rotating circular cylinder near a moving plane wall Kano I. Yagita M.
- 269 On the large-scale structure of flow in far layer of wall turbulence Tsujimoto K. Sato N. Miyake Y.
- 280 A study on suppressing acoustic resonance of interaction tones from a centrifugal motor blower - (modeling of the phenomenon and a proposal for a method of suppression) Sugimura K. Watanabe M.
- 287 Lifting-line theory of a supercavitating hydrofoil in two-dimensional shear flow - (application to partial cavitation) Ito J. Tamura J. Mikata M.
- 293 Smart control of axial flow pump performance by means of counter-rotation - (counter-rotating type and performance) Kanemoto T. Kimura S. Oba S. Satoh M.
- 301 Numerical investigation of the three-dimensional natural convection inside concentric and eccentric annuli with specified wall heat flux Yeh CL.
- 307 Conjugated heat transfer on a horizontal surface impinged by circular free-surface liquid jet Zhao YH. Masuoka T. Tsuruta T. Ma CF.
- 315 Numerical simulations of heat transfer in porous media with effect of heterogeneities Chen CY. Wang LL. Kurosaki Y.
- 322 Sublimation behavior of annular frost layer by impinging jet flow Inaba H. Horibe A. Takamoto N. Kawakami Y. Imai S.
- 331 Transient analysis of two-dimensional pin fins with non-constant base temperature Chang WJ. Chen UC. Chou HM.
- 338 Characteristics of multiple-pass heat exchanger with melting of falling snow Ishikawa N. Aoki K. Hattori M. Kobayashi Y.
- 346 Prediction of bubble behavior in subcooled pool boiling based on microlayer model Zhao Y. Tsuruta T.
- 355 Turbulent burning velocities of two-component fuel, mixtures of methane, propane and hydrogen Kido H. Nakahara M. Hashimoto J. Barat D.
- 363 Study of direct injection gasoline combustion using constant-volume combustion vessel - (diagnostics of stratification degree in relation to major design factors) Shiraishi N. Sakai K. Nagasaka S. Takano T. Sami H.
- 373 An experimental measurement of lubrication behavior of piston rings in a spark ignition engine Cho S. Choi S. Bae C.
- 379 Heat transfer in reciprocating spiral tube with piston cooling application Chang SW. Chiou SF.
- 392 Improvement of performance and durability of three-way catalyst for low-emission vehicles Jeong JW. Choi BC.
- 399 Research and development of advanced steam turbine systems employing ultra super critical pressure steam conditions for future generations - (optimization of turbine systems and economic evaluation) Ohji A.
- 408 High level noise-induced bypass transition in compressible plane poiseuille flow Yahyaoui AM. Maekawa H.
- 419 Large eddy simulation of unsteady interaction between supersonic turbulent boundary layer and shock wave at a compression corner Nakamori I. Ikohagi T.
- 425 Study on performance of detonation-driven shock tube Yamanaka A. Ariga Y. Obara T. Cai P. Ohyagi S.
- 432 Superconductors thermal stability under the effect of the hyperbolic heat conduction model Al-Nimr MA. Odat MQ. Hamdan M.

**Mathematics & Mechanics of Solids**

7(2) 2002

- 113 Energetics of two-level shears and hardening of single crystals Deseri L. Owen DR.
- 149 Dynamic fracture analysis for a penny-shaped crack in an fgm interlayer between dissimilar half spaces Li CY. Weng GJ.
- 165 Electromagnetic effects in thermoelastic materials Ericksen JL.
- 191 A variational method for recovering planar lame moduli Chen J. Gockenbach MS.
- 203 Another look at the evolution of material structures Binz E. Elzanowski MZ.

**Mechanics of Materials**

34(4) 2002

- 191 Computational assessment of composite structure weaknesses in short-fiber reinforced mmcs Li XD.
- 217 Model of multilayered materials for interface stresses estimation and validation by finite element calculations Carreira RP. Caron JF. Diaz AD.

- 231 Dynamic behaviour of alpha-iron under decremental step pulses Nicolazo C. Leroy M.  
 243 New procedure to determine steel mechanical parameters from the spherical indentation technique Nayebi A. El Abdi R. Bartier O. Mauvoisin G.

**Mechanics of Materials****34(5) 2002**

- 257 Nonlinear differential equation for fatigue damage evolution, using a micromechanical model Altus E.  
 267 A dynamic damage growth model for uniaxial compressive response of rock aggregates Huang CY. Subhash G. Vitton SJ.  
 279 Micromechanical simulations of thermomechanical behavior in shape memory alloys: transformation conditions and thermomechanical hystereses Tanaka K. Ohnami D. Watanabe T. Kosegawa J.  
 299 A constitutive equation for viscoelastic porous gels during syneresis and drying Wang B. Xiao ZM.

**Medical Engineering & Physics****24(3) 2002**

- 165 The regional difference of viscoelastic property of bovine temporomandibular joint disc in compressive stress-relaxation del Pozo R. Tanaka E. Tanaka M. Okazaki M. Tanne K.  
 173 Development and evaluation of a novel decellularized vascular xenograft Conklin BS. Richter ER. Kreutziger KL. Zhong DS. Chen C.  
 185 An effective coding technique for the compression of one-dimensional signals using wavelet transforms Abo-Zahhad M. Rajoub BA.  
 201 A wavelet packets decomposition algorithm for quantification of in vivo h-1-mrs parameters Mainardi LT. Origgi D. Lucia P. Scotti G. Cerutti S.  
 209 A new orthotic device in the non-operative treatment of idiopathic scoliosis Veldhuizen AG. Cheung J. Bulthuis GJ. Nijebanning G.  
 219 Three-dimensional analysis and visualization of regional mr signal intensity distribution of articular cartilage Hohe J. Faber S. Muehlbauer R. Reiser M. Englmeier KH. Eckstein F.  
 229 Accuracy estimations of testing of infusion devices using weighing balances Clarkson DM.  
 237 A versatile drop foot stimulator for research applications O'Keeffe DT. Lyons GM.  
 243 Influence of head constraint and muscle forces on the strain distribution within the intact femur Paul JP.

**Medical Engineering & Physics****24(4) 2002**

- 245 Improving the detection of evoked responses to periodic stimulation by using multiple coherence - application to eeg during photic stimulation de Sa AMFLM. Felix LB.  
 253 Simulation of mechanical responses of fingertip to dynamic loading Wu JZ. Dong RG. Rakheja S. Schopper AW.  
 265 Numerical study on three-region thawing problem during cryosurgical re-warming Zhang YT. Liu J.  
 279 Arterial compliance is a main variable determining the effectiveness of intra-aortic balloon counterpulsation: quantitative data from an in vitro study Papaioannou TG. Mathioulakis DS. Nanas JN. Tsangaris SG. Stamatelopoulos SF. Mouloupoulos SD.  
 285 A transmission line model of the human foetal circulatory system Myers LJ. Capper WL.  
 295 Estimation of out-of-plane vertebra rotations on radiographic projections using ct data: a simulation study Bifulco P. Sansone M. Cesarelli M. Allen R. Bracale M.  
 301 Effect of hemolysis on oxygen and hematocrit measurements by near infrared reflectance spectroscopy Neudel F. Takatani S. Reul H. Rau G.

**Medical Engineering & Physics****24(5) 2002**

- 309 The discrimination of stenosed carotid bifurcation models with smooth and irregular plaque surface. part i. laser and ultrasonic doppler flow studies Lesniak B. Kaluzynski K. Liepsch D. Palko T.  
 319 The discrimination of stenosed carotid bifurcation models with smooth and irregular plaque surface. part ii. the multivariate statistical analysis of ultrasonic doppler velocity data Lesniak B. Kaluzynski K. Liepsch D. Palko T.  
 325 Measurement of ejection fraction with standard thermodilution catheters dos Santos I. da Rocha AF. Nascimento FAD. Neto JS. Valvano JW.  
 337 Optimizing the biomechanical compatibility of orthopedic screws for bone fracture fixation Gefen A.  
 349 Automatic recognition of alertness and drowsiness from eeg by an artificial neural network Vuckovic A. Radivojevic V. Chen ACN. Popovic D.  
 361 Electret-thermal analysis of blood Pinchuk LS. Goldade VA. Sessler GM. Kravtsov AG. Zotov SV. Tsvetkova EA.

- 365 The device and algorithm for estimation of the mechanoemission chaos in blood of patients with gastric cancer Orel VE. Romanov AV. Dzyatkovskaya NN. Mel'nik YI.
- 373 Wheelchair integrated occupant restraints: feasibility in frontal impact (vol 23, pg 687, 2001) Van Roosmalen L. Bertocci GE. Ha DR. Karg P.

---

**Proceedings of the Royal Society of London Series A**
**-Mathematical Physical & Engineering Sciences**
**458(2022) 2002**

---

- 1273 On the failure of shocked titanium diboride Bourne NK. Gray GT.
- 1285 Series solution for the schrodinger equation with a long-range spherically symmetric potential Lin C. Wang CW. Zhang XL.
- 1291 Nonlinear water waves propagating over a permeable bed Hsiao SC. Liu PLF. Chen Y.
- 1323 Theory of plane subsonic elastic waves in fluid-loaded anisotropic plates Shuvalov AL.
- 1353 The 'indian rope trick' for a parametrically excited flexible rod: nonlinear and subharmonic analysis Fraser WB. Champneys AR.
- 1375 A dynamical system approach to the absolute instability of spatially developing localized open flows and media Brevdo L.
- 1399 On the semiclassical approach to cold atomic collisions Bichoutskaia E. Crothers DSF. Sokolovski D.
- 1411 Normal impact of a liquid drop on a dry surface: model for spreading and receding Roisman IV. Rioboo R. Tropea C.
- 1431 Positivity and the attractor dimension in a fourth-order reaction-diffusion equation Bartuccelli MV. Gourley SA. Ilyin AA.
- 1447 An asymptotic membrane-like theory for long-wave motion in a pre-stressed elastic plate Pichugin AV. Rogerson GA.
- 1469 A normal form for nonlinear resonance of embedded solitons Pelinovsky DE. Yang J.
- 1499 Octet formalism for kirchhoff anisotropic plates Cheng ZQ. Reddy JN.
- 1519 Entropy and temperature of a quantum carnot engine Bender CM. Brody DC. Meister BK.

---

**Proceedings of the Royal Society of London Series A**
**-Mathematical Physical & Engineering Sciences**
**458(2023) 2002**

---

- 1527 Counter-rotating vortex patches in shear: a model of the effect of wind shear on aircraft trailing vortices Hill DJ. Saffman PG.
- 1555 Acoustic transmission in curved ducts with varying cross-sections Nilsson B.
- 1575 Vortex instability from a near-vertical heated surface in a porous medium ii. nonlinear evolution Rees DAS.
- 1593 Identification of elastic-plastic material parameters from pyramidal indentation of thin films Huber N. Nix WD. Gao H.
- 1621 The oscillatory pipe flow with arbitrary wall injection Majdalani J. Flandro GA.
- 1653 Flow in the vicinity of the trailing edge of joukowski-type profiles Turkyilmazoglu M.
- 1673 Atomic diffusion from a material surface into a grain boundary Antipov YA. Gao H.
- 1695 Strength scaling of brittle graphitic foam Mora RJ. Waas AM.
- 1719 Exact solutions in torsion of composite bars: thickly coated neutral inhomogeneities and composite cylinder assemblages Chen T. Benveniste Y. Chuang PC.
- 1761 A non-uniformly moving line force in an anisotropic elastic solid Wu KC.
- 1773 Sharp global nonlinear stability for temperature-dependent viscosity convection Straughan B.

---

**Rheologica Acta**
**41(4) 2002**

---

- 290 Golden jubilee meeting of the german society of rheology (drg), berlin, germany Wagner MH. Mielke W.
- 292 From two-dimensional model networks to microcapsules Rehage H. Husmann M. Walter A.
- 307 On the solid-liquid transition of concentrated suspensions in transient shear flow Heymann L. Peukert S. Aksel N.
- 316 Determination of elongational viscosity of polymer melts by rme and rheotens experiments Wagner MH. Bastian H. Bernnat A. Kurzbeck S. Chai CK.
- 326 Rheo-optical measurements of the elongational flow of aqueous polymer solutions Gampert B. Wilkes C.
- 332 Uniaxial deformation behavior of different polypropylene cast films at temperatures near the melting point Rettenberger S. Capt L. Munstedt H. Stopperka K. Sanze J.
- 337 Measurement of the first and second normal stress differences in a polystyrene melt with a cone and partitioned plate tool Schweizer T.
- 345 Microstructure and rheological properties of triblock copolymers under extrusion conditions Geiger K. Knoll K. Langela M.
- 356 Direct strain oscillation: a new oscillatory method enabling measurements at very small shear stresses and strains Lauger J. Wollny K. Huck S.
- 362 Piezoelectric rotary vibrator (prv) - a new oscillating rheometer for linear viscoelasticity Kirschenmann L. Pechhold W.

- 369 On the pressure dependence of the viscosity of aqueous sugar solutions Forst P. Werner F. Delgado A.  
 375 Convective nonlinearities for the orientational tensor order parameter in poly- Pleiner H. Liu M. Brand HR.  
 meric systems

**Shock & Vibration****9(3) 2002**

- 91 Experimental study on the vibration of an overhung rotor with a propagating Adewusi SA. Al-Bedoor BO.  
 transverse crack  
 105 In-situ residual tracking in reduced order modelling Slater JC. Pettit CL. Beran PS.  
 123 Vent control as a means of enhancing airbag performance Zimmermann RE.  
 129 An analytical study of fire out of battery using magneto rheological dampers Ahmadian M. Appleton R. Norris JA.  
 143 Thermally induced principal parametric resonance in circular plates Nayfeh AH. Faris W.

**SIAM Journal on Applied Mathematics****62(5) 2002**

- 1463 Stability of the static spike autosolitons in the gray-scott model Muratov CB. Osipov VV.  
 1488 The baker-doring system and its lifshitz-slyozov limit Collet JF. Goudon T. Poupaud F. Vasseur A.  
 1501 Viscoelastic fluid models derived from kinetic equations for polymers Degond P. Lemou M. Picasso M.  
 1520 Axisymmetric indentation of a thin incompressible elastic layer Chadwick RS.  
 1531 Effective equations for two-phase flow with trapping on the micro scale Van Duijn CJ. Mikelic A. Pop IS.  
 1569 Asymptotics of a sequence of pendant drops O'Brien SBG.  
 1581 Stability of some mechanisms of chemotactic aggregation Velazquez JLL.  
 1634 A two-strain tuberculosis model with age of infection Feng Z. Iannelli M. Milner FA.  
 1657 Rapid, unambiguous polymer characterization by flow-referenced capillary vis- Cook LP. Nwankwo E. Schleiniger G. Wood B.  
 cometry  
 1677 Transport through diffusive and nondiffusive regions, embedded objects, and clear Bal G.  
 layers  
 1698 The exit distribution on the stochastic separatrix in kramers' exit problem Schuss Z. Spivak A.  
 1712 A two-point boundary-value problem for the axial shear of hardening isotropic Horgan CO. Saccomandi G. Sgura I.  
 incompressible nonlinearly elastic materials  
 1728 Bacterial wall attachment in a flow reactor Jones D. Kojouharov HV. Le D. Smith H.  
 1772 A level set method for anisotropic geometric diffusion in 3d image processing Preusser T. Rumpf M.  
 1794 On binary detection with hysteresis Korman CE. Barry R. Kozat UC.  
 1810 Linear stability of a plane front in solid combustion at large heat of reaction Varas F. Vega JM.  
 1823 On the early exercise boundary of the american put option Goodman J. Ostrov DN.

**Structural & Multidisciplinary Optimization****23(4) 2002**

- 259 The particle swarm optimization algorithm in size and shape optimization Fourie PC. Groenwold AA.  
 268 Explicit exact analysis of infinite periodic structures under general loading Fuchs MB. Ryvkin M.  
 280 Approximating the pareto curve to help solve biobjective design problems Fadel G. Li Y.  
 297 Optimal design of underwater stiffened shells Akl W. Ruzzen M. Baz A.  
 311 Efficient gradient calculation of the pareto optimal curve in multicriteria opti- Zhang WH. Yang HC.  
 mization  
 320 Automotive door design with the ulsab concept using structural optimization Shin JK. Lee KH. Song SI. Park GJ.

**Wave Motion****36(2) 2002**

- 103 Evaluation of an acoustic plane wave transmitted through a rectangular hole in Serizawa H. Hongo K.  
 a thick hard screen  
 119 Acoustic scattering in waveguides that are discontinuous in geometry and material Warren DP. Lawrie JB. Mohamed IM.  
 property  
 143 Reflection of spherical waves by non-locally reacting porous media Allard JF. Jansens G. Lauriks W.  
 157 Multimodal analysis of acoustic propagation in three-dimensional bends Felix S. Pagneux V.  
 169 Axially symmetric modes in finite cylinders - the wave guide solution Kari L.  
 185 Conformal mapping methods for variable parameter elastodynamics Manolis GD. Rangelov TV. Shaw RP.

**Zeitschrift fur Angewandte Mathematik und Mechanik****82(6) 2002**

- 363 Analytical determination of seeping soil slopes of a constant exit gradient Kacimov AR. Obnosov YV.  
 377 Dynamics of a viscoelastic rod of fractional derivative type Atanackovic TM. Stankovic B.

387	Sensitivity of interfacial cracks to non-linear crack front perturbations	Kovtunenko VA.
399	The eigenfunctions of the stokes operator in special domains. iii	Lee DS. Rummier B.
409	Similarity solutions for flow and heat transfer of a viscoelastic fluid over a stretching sheet extruded in a cross cooling stream	Hassanien IA.
421	A boundary value problem in the micropolar theory	Tomantschger KW.
423	Description of the impulse response in rods by fractional derivatives	Schafer I. Seifert HJ.
428	Slow recirculation in a cavity due to surface shear	Wang CY.

---

**Zeitschrift fur Angewandte Mathematik und Mechanik**
**82(7) 2002**

---

435	Existence and continuity of optimal solutions to some structural topology optimization problems including unilateral constraints and stochastic loads	Patriksson M. Petersson J.
461	First order shear deformation theory for hybrid cylindrical panel in cylindrical bending considering electrothermomechanical coupling effects	Kapuria S. Dumir PC.
473	An arbitrary concentrated force in a transversely isotropic elastic cylinder: an exact solution	Fabrikant VI.
481	Upper and lower solutions method and a singular boundary value problem	Jiang D.
491	A necessary and sufficient condition for the oscillation of forced superlinear second order neutral differential equations	Agwo HA.
497	The elementary solution of triple series equations involving series of legendre polynomials and their application to an electrostatic problem	Singh BM. Dhaliwal RS. Rokne J.
504	Note on spectra from the relaxed boundary conditions (vol 81, pg 211, 2001)	Chu ZKH.

---

**Zeitschrift fur Angewandte Mathematik und Physik**
**53(3) 2002**

---

365	A thermodynamic framework for the study of crystallization in polymers	Rao IJ. Rajagopal KR.
407	On the regular solution of a second order delay differential equation	Yuan R.
438	On the existence of convex classical solutions to a generalized prandtl-batchelor free-boundary problem-ii	Acker A.
486	Longitudinal permeability of spatially periodic rectangular arrays of circular cylinders - ii. an arbitrary distribution of cylinders inside the unit cell	Mityushev V. Adler PM.
518	Remarks on flows of elastic fluids along cylindrical boundaries	Jones JR.
533	Symbolic computation and new families of solitary wave solutions to a hamiltonian amplitude equation	Yan ZY.